THE SEDALIA DEMOCRAT

Serves the Liveliest and Most Productive Territory in Central Missouri

Volume Eighty-two, Number 179 | CITY EDITION Democrat Established 1868 | Sedalia, Missouri, Monday, July 31, 1950 | Twelve Pages Price Five Cents | Full Associated Press Leased Wire and Wide World Features

Billions More To Be Asked

Would Be Used For Aid to Nations That Are Anti-Communist

WASHINGTON, July 31—(AP)— President Truman told congressional leaders today he is sending up a message asking $4,000,000,000 additional for military aid to anti-Communist nations.

Chairman Cannon (D-Mo) of the House appropriations committee said there was "unanimous agreement" among Democratic and Republican leaders to expedite action on the request.

Cannon said the estimates for the additional $4,000,000,000 will be submitted through a letter to Speaker Rayburn and referred directly to the House appropriations committee which will take them up immediately.

There was agreement on procedure, he explained, under which the bill could be brought to the floor quickly.

He said the President said there is "an emergency" which requires immediate action to arm American allies.

Lift Manpower Limit

Shortly after the White House meeting the House completed congressional action on a bill lifting manpower ceilings on the armed forces.

It approved without opposition a Senate change in the House-passed version which would limit the unrestricted ceiling period to July 31, 1954, instead of indefinitely.

It also sent to President Truman for his signature a bill taking restrictions off warship construction.

The ship bill does not authorize new tonnage, but grants the navy freedom to charge previously authorized tonnage to such ship categories as it may consider necessary.

By lifting military manpower ceilings, Congress makes room for the additional 600,000 men and officers provided for in the $10.5 billion requested by Mr. Truman to meet current war requirements.

The foreign arms funds would supplement a previous authorization for $1,222,000,000 recently signed by the President.

Rep. Short (R-Mo) took exception to Cannon's assertion that there was "unanimous agreement" on procedure to expedite action.

"It was not unanimous," he declared, adding that he and Senator Wherry (Neb), the Senate GOP floor leader, did not go along on the plan for extra speed."

The plan calls for bypassing the foreign relations and armed services committees.

The President outlined his program to a representative group from both parties, which included not only his democratic leaders but Republican leaders from both houses and ranking GOP members of appropriations, foreign relations and armed services committees as well as leaders of key subcommittees.

Various Republicans present indicated they would accept the plan to cut procedural corners.

Rep. Engle (R-Mich), an appropriations committee member, summed up what several others said:

"You can't argue with speed while our boys are fighting in Korea."

Presidential secretary Charles G. Ross said later that he could not be sure whether the letter on arms aid would go to the hill late today or tomorrow.

Chaplain Assists in Birth Near Front

With the 25th Division in Korea, July 31.—(AP)—En route to the front, an army chaplain, Lt. Col. Mitchell W. Philips of Huntington, W. Va., stepped off the train at a small way station.

A Korean frantically asked help. His wife was in labor. Within 30 minutes the chaplain had assisted in the birth of a boy, modestly objected to bestowing his name on the infant and was back on the train chugging to the front.

Vote to Keep the Chinese Reds Out

DEKTER, Mo., July 31—(AP)—Delegates to the 14th (Missouri) district American Legion convention voted yesterday for a resolution urging the U.S. to use its veto if necessary to keep Communist China out of the United Nations.

Jack Wimp of Cape Girardeau was elected district commander in other action by the convention. Lyle Richmond of Senath was named vice commander. The 14th district includes 10 southeast Missouri counties.

Car Damaged by Pedestrian

The above picture is the Dodge tudor sedan of Sergeant Sherman Evans, Jr., Chillicothe, Ohio, damaged this morning when James "Jim" Green, 75, of Dresden was instantly killed as he walked into the side of the car on highway 50 in Dresden. The left front fender had a slight dent. Evidently, Mr. Green was thrown into the air, his head striking the windshield shattering it. The body swinging around smashed in the panel on the left door. The accident was declared unavoidable by Dr. C. Gordon Stauffacher, coroner. (Staff photo)

James Green Is Killed by Passing Auto

Reported Dresden Man Ran Into Side Of The Car

James "Jim" Green, 75, longtime resident of Dresden was instantly killed about 9:30 o'clock this morning when he walked into the side of an automobile driven by Sergeant 1/C Sherman Evans, Jr., Camp Carson, Colorado, on Highway 50 in Dresden.

Witnesses said Mr. Green had been to his garden on the north side of the highway. They reported he was walking south and onto the highway when the accident occurred.

Sergeant Evans told State Highway Patrol Sergeant William Barton he was driving in the neighborhood of 40-miles per hour and saw the man and tried to avoid striking him. Evans pulled his car to the south just as Mr. Green walked into the side of it striking the left front fender about halfway back. He was thrown against the windshield shattering the glass and blinding Evans for a time.

Auto Skidded Into Ditch

The car continued on eastward on the shoulder of the highway, then swerved back across the highway sideways and skidded into a ditch in front of the Dora's Cafe and Grocery. The car a Dodge tudor sedan had a damaged fender and shattered windshield.

Dr. C. Gordon Stuffacher, coroner, was called and after viewing the body and questioning persons regarding the accident said an inquest was not necessary. "I find," Dr. Stauffacher said, "the accident was unavoidable."

Sergeant Sherman was not held.

Sergeant Sherman told the State Patrol he was enroute to his home in Chillicothe, Ohio, to take his car. He is on an emergency furlough and is to report back to Camp Carson to join his outfit which is scheduled to go overseas.

Mr. Green was born August 21, 1875, the son of the late James and Fetma Green, pioneer residents of Pettis county and farmers near Dresden. He was born near Barefoot, north of Dresden.

Surviving him are two sisters, Mrs. Mary Jackson of Lincoln, and Mrs. Ada Dykes, Clearmont, Wyo. Three brothers preceded him in death. John who died in Walla Walla, Wash., Robert Green, who died in Bebe, Ark., and Robert, who died in childhood. Several nieces and nephews also survive.

Mr. Green was never married. He attended the Baptist church at Dresden.

The body was taken to the Parker home in LaMonte.

Two Lose Lives in Three Vehicle Crash

SULLIVAN, Mo., July 31—(AP)—Edward E. Heinrich, Jr., 45, of Overland, Mo., and his daughter, Patricia, 5, were killed yesterday when three vehicles collided on U. S. highway 66 near here.

Henirich's wife, Marie, 47, another daughter, Jo Ann, 14, and a passenger in his car, Mrs. Erma Schumacher, were hurt.

Missouri Highway Patrolmen said Heinrich attempted to pass a tow truck and was unable to avoid an oncoming tractor-trailer. The drivers of the tractor-trailer and tow truck were not hurt.

Educator is Rotary Speaker

Herbert Wheeler, Jefferson City, State Commissioner of Education, today addressed the Rotary club, at its luncheon meeting at the Bothwell hotel, telling of the recent trip to Europe by a group of 41 United States educators.

Kenneth W. Love presided over the business session and Charles J. Horrems, program chairman, introduced the speaker. W. O. Stanley led the singing.

Robert C. Evans was introduced as the "Baby Rotarian" by Emory F. Bowman.

Other guests introduced were: Louis S. Payton, with C. F. Sutten; Thomas B. White, with K. P. McCrary; Paul O. Dedman, New York City, with Kenneth U. Love; George R. Wilkerson, with E. W. Thompson; Forrest A. Benner, with Judson Grayson; Mrs. Eva K. Moen, with C. F. Sutten; Mrs. Herbert Wheeler, guest of club; Mayor Herb E. Stuber, guest of Harry Brougher; Rotarians, Mrs. L. S. Geiger, Mrs. K. U. Love, Mrs. Arthur M. Hoffman, Ms. Charles Hofheins, Mrs. W. O. Stanley.

Dick Snow announces there will be a Rotary club picnic at Liberty park, August 15.

October Draft Quota 1,205

Selective Service Officer Says it May be Increased

JEFFERSON CITY, July 31.—(AP)—Brig. Gen. John A. Harris announced today Missouri's draft quota for October will be 1,205, the same number of men as reported for September's call.

But Harris, chief of selective service for the state, said a message from Washington today indicated that the October quota may be increased, depending on the world situation.

The quota is Missouri's share of the second monthly draft call for 50,000 men. General Harris said he has been told a November call probably will be as great and possibly greater.

Draft headquarters here made public last Saturday the county-by-county quotas for the September call, based on a comparison of each county's draft registration with the state total.

General Harris said today it was indicated somewhat the same formula probably would be used to fill the October quota, but there might be minor adjustments.

The Weather

SHOWERS

Central Missouri: Intermittent showers tonight, low in upper 60s. Tuesday partly cloudy, highest near 80.

Lake of the Ozarks: 1; fall .1.

Thought for Today

But what saith it? The word is nigh thee, even in thy mouth, and in thy heart: that is, the word of faith, which we preach.—Romans 10:8.

Leopold Makes An Offer

Is Willing to Delegate Belgian Powers to Crown Prince

BRUSSELS, July 31—(AP)—All major parties in Belgium agreed tonight to accept King Leopold's offer to step aside in favor of his son, Prince Baudouin.

BRUSSELS, Belgium, July 31—(AP)—Premier Jean Duvieusart declared today that King Leopold has offered to temporarily delegate his royal powers to Crown Prince Baudouin.

The premier said the king made the offer on condition the opposition Socialists withdraw their political and economic demands and make them later through parliamentary channels.

This announcement came after both Duvieusart and Socialist leader Max Buset had conferred with Leopold this morning at Laeken palace.

Civil War Threat

The king's decision was disclosed as the crisis over his return from exile ten days ago threatened to plunge the nation into civil war. The vanguard of an army of anti-Leopoldists was reported already marching on Brussels. Three anti-Leopoldists were killed by Gendarmes last night in Liege. This climaxed a wave of violence and strikes which had paralyzed the nation's economy.

Buset had hinted before going to the palace that the hour of Leopold's abdication was close at hand.

Buset held an hour's conference with the ruler he had promised never to see unless it was to arrange for his surrender to the throne.

The premier declined to say whether the hoped for solution would be the king's formal abdication or a milder delegation of his powers to Crown Prince Baudouin.

Negotiations were proceeding in a powder keg atmosphere.

Guards to Fort In Driving Rain

FORT LEONARD WOOD, Mo., July 31—(AP)—The 34th National Guard division from Iowa and Nebraska settled down here in a driving rain today for the regular two-week summer training session.

Maj. Gen. Ray C. Fountain of Des Moines, commanding officer of the division, assured the men they would not go directly from camp into the regular army. He said the men would get to go home and stay for at least 30 days after receipt of mobilization orders.

But he warned them they were training for the "championship" and should work hard to be ready.

"Remember should the alarm be sounded, we are playing for the championship" he told the assembled guardsmen. "There is no second place."

In this push-button war of airplanes and atomic bombs, he said, "It is still the man on the ground with the title that has to do the job."

The division came into camp during the night, traveling by train and truck. The big day for the 34th will be Friday, governors' day. The present schedule indicates both Gov. Val Peterson of Nebraska and Gov. Charles Beardsley of Iowa will attend.

The 35th division of Missouri and Kansas follows the 34th, starting its two-week encampment August 13.

Runaway Bridge Halts Traffic Across River

KANSAS CITY, July 31—(AP)—A runaway bridge snarled up traffic this weekend.

An airline pilot and some place passengers, among stalled motorists, missed flights. Two locomotives were marked. Even a river towboat, cause of it all, was delayed.

The swing span of the Hannibal bridge over the muddy Missouri river was opened at 10:30 Saturday night for the towboat Franklin D. Roosevelt. The bridge tender, William C. Koon, 58, collapsed and died at the controls.

Without his guiding hand the bridge was a runaway. Round and round it went while the cars queued, the locomotives stopped and the towboat backed down stream.

After an hour three young male motorists became impatient. They jumped on the mid-river merry-go-round and smashed the controls. The span came to a halt six inches out of position. Still traffic couldn't move.

It wasn't until 1 a. m. Sunday that a bridge crew got the swing span in the groove and normal traffic resumed.

Still later the span was opened and the Franklin D. Roosevelt, whose captain was Leonard Thompson and whose pilot was A. C. Burnett, both of Boonville, Mo., footed upstream.

BULLETIN

WASHINGTON, July 31—(AP)—The Air Force announced today that it is sending additional B-29 superfortresses to the Far East.

The announcement did not designate the units nor the air bases from which they will be sent.

Planes from two B-29 groups were dispatched to the Far East from U.S. bases July 3.

Prices Mount Faster at Store Level

Not Uniform But Inch up Little by Little Over Nation

By Sam Dawson

NEW YORK, July 31—(AP)—Prices are going up faster at the store level now. The hike in raw materials that followed outbreak of the Korean war is working around to the finished product and you can look for many things to be a little higher next time you buy.

This week prices are up over last on such things as shoes, underwear, fuel oil, gasoline, carpets, typewriters, lawn seed, percale and dairy products.

These price hikes aren't uniform across the country, nor are they made by every company in the field. But little by little prices go up. And more of the same appears in the making as manufacturers eye their costs and price lists.

"Raw materials and manufacturing costs are going up," is the way the increases are usually explained.

A number of industries can't decide yet what the price level will finally be at retail as they struggle to adjust along the line.

Textile markets are particularly confused just now. Heavy buying last week, at rising prices, took up most of the rest of this year's productive capacity for many cotton mills. A number of cotton, wool and rayon mills withdrew from the market, refusing to quote prices.

In St. Louis, one of the large textile houses raised the price of

(Please turn to page 6 column 6)

Evidence That Russians Are In The Field

Claim Officers Are Givivng Reds Tactical Advice

WITH THE U. S. EIGHTH ARMY IN KOREA, July 31—(AP)—There is mounting evidence that Russian officers are in the field giving tactical advice to the North Korean Reds.

This has been suspected by military men since the war started. The tactical skill of the infantry, the expert use of artillery and mortar weapons and the conduct of the entire Red offensive has had the stamp of expert direction.

What evidence the Army has of Russian military advisers comes from North Korean prisoners.

Capt. Walter C. Clarke, Ft. Worth, Tex., is the chief of an American team that questions prisoners of war.

"There is no doubt in my mind that Russians are advising the North Koreans on their tactics against the American troops," Clarke said. "Prisoner after prisoner has told us of seeing Russians. Our information is that there are four or five Russians with each division—ranging in rank from captains to lieutenant colonels."

When a village is overrun, the men of fighting age are called to a meeting where they are lectured on the glories of the Red cause. Then the Red military police gives each man a gun. They are sent into combat groups where they either fire or are shot by their officers.

Troops Direct From United States Move To The Defense Lines

BULLETIN

LAKE SUCCESS, July 31—(AP)—The United States called upon the United Nations today to adopt a three-point proposal designed to prevent the spread of the Korean conflict into other areas.

LAKE SUCCESS, N. Y., July 31—(AP)—Russia demanded today that the dispute over admission of Red China to the United Nations be given priority over the Korean conflict in tomorrow's security council debate.

Troops to Korea Are Tank-equipped

Faces of Officers Ashore Glow as They Leave Ship

By Tom Lambert

SOMEWHERE IN KOREA, July 31—(AP)—Tank-equipped elements of the U. S. Second infantry division landed at a South Korean port today, fresh and ready for the fight against the North Korean Communist invaders.

(How much of the division had arrived was withheld for security reasons.)

The new troops were the first to arrive in Korea direct from the United States.

They included men from Texas, California, Georgia, New York, Indiana, Oklahoma, Vermont, Illinois and other states — a representative American army division. There was a sprinkling of combat-experienced veterans of the World War II.

They walked ashore without incident.

The Second division's arrival is sure to lift the morale of the troops in the line, reeling from fresh North Korean blows. Correspondents had the same feeling as they watched the eager troops pour ashore at the busy port.

The World War II veterans among the new arrivals faced im-

(Please turn to Page 6, Col. 5)

Narrow Escape At Rail Crossing

Nine persons ranging in age from 6 to 74 years of age escaped from a stalled car on the Missouri Pacific right-of-way just before the afternoon Missouri Pacific Eagle, No. 6 struck their 1939 Chevrolet five passenger sedan demolishing the front end of the car. The accident occurred at the Monsees crossing, six miles east of Sedalia about 2:30 o'clock Sunday afternoon.

Mrs. Mable Wackiff, wife of Chester Wackiff, 410 North Engineer avenue, was the driver of the car in which rode her mother, Mrs. Daisy Mueller, 73, her sister Mrs. Cecil Smith, 324 North Summit avenue; Mrs. Sallie Helterbrake, 74, mother-in-law of Mrs. Smith and Mrs. Smith's daughter Margie, 6, Wanda Brown 11, Myrtle Brown, 13, daughters of Mrs. Wackiff; Peggy Robb, 10, Judy Robb, 7, daughters of Mr. and Mrs. Charles Robb of 110 East Saline street.

The party was returning from a visit to Flat Creek where the youngsters went swimming. They were driving north, crossing the railroad tracks when the car stalled. Mrs. Wackiff endeavored to get the car started and failing to do so immediately, all got out of the car just a few seconds before the fast passenger train went by.

E. W. Christine, St. Louis, was the engineer on the Eagle.

Five Missourians Among Casualties

WASHINGTON, July 31—(AP)—Five Missourians were listed on casualty lists 48 and 49, covering the Korean fighting.

Reported missing in action were Pfc. Claude E. Martin, son of Mrs. Nettie Martin, Poplar Bluff, and Pfc. Eugene F. Tross, 4600A Delmar street, St. Louis.

Reported wounded were: Pvt. Donald T. Benson, 5132 Vernon ave., St. Louis; Pfc. Robert E. Manor, son of Mrs. Cecil C. Vandegraph, 1108 North Spanish St., Cape Girardeau and Sgt. Loyd J. Adams, Jr., husband of Mrs. Bernice L. Adams, Baxter street road, Neosho, Mo.

Korean Situation At a Glance

By the Associated Press

KOREAN FRONTS—Troops of U.S. Second Infantry Division arrive from U.S., land at South Korean port with armor; North Koreans punch new wedges in line south of Kumchon, take Chinju, push Americans back to less than 50 miles from Pusan.

LONDON—Chinese Communists reported seeking way for Asiatics to mediate conflict.

WASHINGTON—President Truman tells congressional leaders he will ask $4,000,000,000 more to arm anti-Communist nations.

AIR WAR—Fifth Air Force commander claims 302 North Korean tanks destroyed and 240 damaged since start of fighting; B-29's hit "something big" in North Korean chemical and explosives plant.

WASHINGTON—Even with reinforcements, defenders of South Korea are heavily outnumbered by invaders estimated to have raised army of 200,000 by "frantic" mobilization.

FORMOSA—Gen. MacArthur arrives for talk with Generalissimo Kai-shek; visit may mean Communist invasion of Nationalist island.

Swing to the Standby Idea On Controls

Price And Wage Amendment to Be Considered

By Marvin L. Arrowsmith

WASHINGTON, July 31.—(AP)—Administration leaders in congress, finding no firm White House opposition, were swinging today to the idea of giving President Truman standby price-wage-rationing powers as well as the milder economic controls he has asked.

One Democratic leader, asking not to be quoted by name, told reporters a price-wage-rationing amendment probably will be offered to the administration bill on the house floor. The house is to take up the measure tomorrow.

Under the proposal, Mr. Truman would have power to put on price and wage ceilings and begin ration at any time he felt they were needed.

Some administration men felt that unless standby powers were given the President, congress might vote a wage-price "freeze" as proposed by Rep. Kunkel (R-Pa).

Senator Maybank (D-SC) said it was his understanding that President Truman was leaving the question up to congress. He said the senate banking committee would approach the issue on that basis when it votes tomorrow on the administration bill. Maybank heads the committee.

House Speaker Rayburn, one of a group of leaders who talked the matter over with Mr. Truman, said the President felt he had asked for enough economic controls, but wouldn't veto a bill pro-

(Please turn to Page 6, Column 2)

District Meet By Lions Club

The Sedalia Lions club was well represented at the District 26-C convention held at Brookfield on Sunday, at which time election of deputy district governors and appointment of zone chairmen were made.

Frank Agee of Brunswick was elected deputy district governor of Region 1 in which the Sedalia club is located. Edward J. Schleiger of Slater was appointed as zone chairman.

Attending from Sedalia were: District Governor D. Kelly Scruton and Mrs. Scruton; Kenneth A. Buchholz, president; Harold Seaberg, vice president; Ed. Smith, secretary; A. W. Haller, past president; Cline Cain, Bob Cain, Joe Elliott, Fred A. Kueck and Al Zurcher.

The convention was held at the Brookfield Country club.

Landed Today At South Korea With Armor to Bolster Forces

By the Associated Press

Fresh troops of the U.S. Second Infantry Division landed with armor in Korea today and began moving at once toward the desperately sagging defense lines.

The troops walked ashore at a busy South Korean port directly from the transports that brought them from the United States.

They were no more than in time, for North Koreans swung the main weight of their offensive from the central to the southern sectors, where they punched two wedges in American lines.

The Communists captured Chinju, near the south coast, splitting the Americans there and forcing them to retire among divergent roads to new positions less than 50 miles from the main Allied port of Pusan.

Change Hands Twice

"They beat the hell out of us," said an American commander.

Only 11 miles southwest of Kumchon, main hub of the present defenses, Chirye changed hands twice and became a no-man's land.

First Cavalry troopers defending the central sector adopted a scorched earth policy and put the torch to hundreds of thatched huts to smoke out guerrillas and enemy regulars using infiltration tactics.

The Americans acted after an enemy band had slipped up to an American command post, poked guns through the windows and killed four American officers and one South Korean and wounded eight Americans. Five of the 15 or 20 raiders were killed.

About 20 miles south of Chirye the Americans also were forced back farther to the east of Kochang, and in the Kumchon area as well, despite orders to hold their positions or die fighting.

All along the 70 mile line from Chinju to Kumchon the Reds were pushing hard with tank-tipped columns, but American officers said Kumchon would be held "at all costs."

Gen. Douglas MacArthur's communique, issued early Tuesday in Tokyo, said the present lines ran from Chinju northwest to the western outskirts of Hamyang, northeast to a point seven miles east of Kochang, four miles west of Kumchon, four miles west and north of Hamchang, one mile north of Yechon and to the east coast just south of Yongdok.

Pressure was reported to have lightened on the northern front, though the enemy infiltrated into Hamchang behind the front lines.

Both the Second Infantry Division and the First Marine Division have been enroute from the U.S. west coast. The First Marines left more than two weeks ago, and the Second Infantry a few days later. Either would fight as a unit merged in the U.S. Eighth Army in Korea.

Even if both divisions joined the three from Japan already engaged in Korea, along with other unidentified units from Okinawa, the defenders still would be considerably outnumbered by the invaders.

Gen. MacArthur's intelligence officers estimated the North Koreans have mustered an army of 200,000 men by "frantic mobilization." U.S.-South Korean forces would be only about half that.

MacArthur to Formosa

Gen. MacArthur arrived on Formosa for a visit with General-

(Please Turn To Page 6 Col. 3)

Senate For an Increase in Funds

WASHINGTON, July 31—(AP)—The Senate voted today to increase this year's Marshall plan funds by $58,070,000, raising the amount for Western Europe to $2,726,761,473.

Senator Hayden (D.-Ariz.) proposed the increase which was approved 42 to 29.

A vote on the entire bill was still ahead.

Before taking up Hayden's amendment, the Senate slapped down, 59 to 12, an attempt by Senator Kem (R.-Mo.) to make a cut of $718,691,473.

Senator Kem was one of the 29 Senators who voted today against boosting this year's European recovery funds $58,000,000.

Senator Donnell did not vote.

NewspaperARCHIVE®
NewspaperARCHIVE®

CLASSIFIED ADVERTISING

Democrat-Capital want ads are accepted Monday through Friday until 10 a. m. for publication in the Democrat that day and Capital following morning. Sunday Democrat-Capital want ads accepted until 5:00 p. m. Saturday afternoon preceding.

RATES:

	1 day	3 days	6 days
10 words	.35	.80	.80
11 to 17 words	.51	1.02	1.38
18 to 23 words	.69	1.38	1.84
24 to 30 words	.90	1.80	2.40
31 to 38 words	1.08	2.16	2.88

Rates quoted are for consecutive insertions. Rates for a greater number of words on request.

Card of Thanks—In Memoriam: 25c per line 5 words to the line. Set in verse 35c per line.

CLASSIFIED DISPLAY RATE: 90c per column inch each insertion.

NATIONAL CLASSIFIED RATES: Applies to advertisers living outside Sedalia's primary trade area. 4c per word per insertion, 15c per word for six consecutive insertions. Classified display 90c per column inch.

All want ads are carried as cash items. Those accepted over the telephone must be paid within one week. Contract accounts must be paid before 15th month following.

PHONE 1000
Ask for Ad Taker

I Announcements

3—In Memoriam

IN MEMORIAM: Beautiful flowers will soften the heartache. Pfeiffer's Flower Shop.

6—Monuments, Cemetery Lots

YOUR FAMILY MONUMENT is bought once and lasts forever. Be wise, choose Heynen Monuments, 301 East 3rd.

7—Personals

WATKINS PRODUCTS: Store, 814 West 16th., Phone 1011. Powell Cain.

BIRTH CERTIFICATES secured for all states. Anna Berger, 618 East Broadway.

SO BRIGHT—shiny and easy to clean. Glaxo plastic type linoleum coating ends waxing. Dugan's.

KEEP—a gallon of Fina Foam handy to wipe off soiled spots from rugs and upholstery. Reed Drug Company.

ENROLL NOW: Summer classes, Tap-Toe, Ballet, Acrobatic Baton twirling. Harper's School of Artistic Dancing. Phone 3574.

KANSAS CITY STAR AND TIMES: Morning, evening and Sunday (13) issues per week, 35c a week; $1.52 month. Phone Kansas City Star 202 Sedalia.

10—Strayed, Lost, Found

GLASSES LOST: Red rim, in red case. Reward. Phone 1790.

HORN RIM GLASSES LOST at Ball Park. Reward. Phone 669.

LOST: BOY'S CLASS RING rest room, Court House. Reward. 1620.

11—Automobiles for Sale

1940 DE SOTO tudor, good, clean. Phone 829 or 232.

1932 CHEVROLET—rebuilt motor and back end. 1421 West Main.

GOOD USED CARS: Cheap. Decker Used Cars, 15th and Ohio.

1948 FORD club coupe, like new. 1939 Chevrolet tudor. 2118 East Broadway.

1938 NASH tudor sedan, heater and overdrive. Call before 8:30 a. m. or after 5 p. m. Phone 2412.

ROUTSZONG MOTOR COMPANY for better used cars at lower prices. 225 South Kentucky. Phone 397.

OR TRADE: 1942 Dodge, 4-door reluxe, new tires, new battery, radio, heater, clean, like new. 1603 Kentucky.

1940 CHEVROLET tudor, special deluxe, radio, heater, extra clean. G. F. Livers, Tipton. Phone 4006. Nights 75.

1950 PACKARD ultramatic drive, radio, heater, just broke in. Priced for quick sale. Joe Reine, Phone 5288-M-2.

1930 FORD COUPE model-A, small pickup body and side racks, $75. See after 5 p. m. at 1003 East Broadway.

1941 FORD—Tudor, new motor, 5 good tires, new battery, new seat covers, clean. Mrs. Clarence Evans, Dresden, Mo.

11-A—House Trailers For Sale

HOUSE TRAILERS: New and used. Easy terms. Liberal trade-ins. Also rentals. White Spot Tourist Camp, ½ mile West 50 Hiway.

14A—Garages

AUTO SERVICE: Repair. Janssens Motor, 540 East 3rd. Phone 517.

15—Motorcycles and Bicycles

GIRL'S SMALL BICYCLE and boy's tricycle. 408 East 4th.

MOTOR SCOOTER — $50. Boy's bicycle $20. 1102 East 9th.

17—Wanted—Automotive

WANTED AUTOMOBILES trucks, pickups. Janssen's Motors, 540 East 3rd.

III Business Service

18—Business Services Offered

HUNT'S SHOE SHOP 1118 East 5th.

PUMP REPAIR SERVICE: 4450 O J Monsees, 312 East 16th.

ZAHRINGER REFRIGERATION service. Phone 4126 or 3937.

RADIO REPAIRING at Cecil's Bicycle Shop, 704 South Ohio. 3987.

RADIO REPAIRING: Hook's Radio Service, 510 West 2nd. Phone 113.

PEABODY RADIO Service: 25 years at 1319 South Osage. Phone 854.

IDEAL PRINTING COMPANY, 411 Wilkerson at Moniteau. Phone 120.

SEWERS UNSTOPPED: Toilets, cess pools, wells and basements cleaned. 2720.

INVESTIGATIONS: Confidential and reliable service. All type cases. Phone 1694.

III – Business Service

18—Business Services Offered (Continued)

WITTMAN REFRIGERATION Service. Domestic and commercial. Phone 4632-W.

UPHOLSTERING SLIPCOVERING: Joan Miller Upholstering Shop, 613 South Engineer. 2295.

CESS POOL and septic tank cleaning. Phone 1106-J or write Esser Brothers, Route 2, Sedalia, Missouri.

MIDDLETON GUN and Curio Shop, 321½ East Main. Phone 3481. Antiques of historical interest, guns repaired.

SEWING MACHINE SERVICE: Repairing all makes and models. All work guaranteed. Firsick, 1804 South Osage. Phone 4842-J.

WASHER SERVICE: Wringer rolls, parts, belts. We repair all makes. Pickup, delivery. Barkholder's, 202 Ohio. Phone 114.

ELECTRIC MOTORS REPAIRED rebuilt. All work guaranteed. Cole's Electric motor Service, 420 South Osage. Phone 410.

MACHINE WORK. Prompt service, reasonable prices. Wholesale Auto Parts, Sedalia, Mo. Homer Hall, 117-119 South Osage. Phone 766.

WASHERS, RADIOS, Vacuum sweepers repaired. All makes. Sales and Service. Sedalia Vacuum Company, 513 Lamine. Phone 4710.

BARR BROTHERS Skelgas Service. Skelgas appliances and heating equipment delivered anywhere anytime. 105 West Main Street, Sedalia. Phone 1935.

NEW ELECTRIC SEWING MACHINES, also used machines, electrifying, repairing, all makes. Mack's Sewing Machine Service, 2040 East 7th. Phone 5047-W.

DITCH DIGGING for water, gas, sewer lines. Foundations and field tiling 8 inch or 14 inch widths, down to 6 foot depth. Ter price per foot, call 5257-M-4, 8 miles South 65 Highway. R. R. Harkless.

RUSCO All Metal
Combination storm windows and screens 36 months to pay. Dean S. Binderup. Phone 5696.

SPRAY AND TRIM
Your Evergreens Now!
Power Spraying
with right kind of solution
for
BAG WORMS
RED SPIDERS
Pfeiffer's Flower Shop
Phone 1400

18-B—For Rent

NEW FLOOR SANDERS, electric floor polishers. Caulking guns. Dugan's. Phone 142.

NEW FLOOR SANDER, polisher for rent day or half day. Cook's Paint, 416 South Ohio. Phone 108.

19—Building and Contracting

CABINET WORK and furniture repairing wanted. Phone 4765.

CARPENTER WORK, roof repair, cement work. Phone 4245-J or 1409-W.

21—Dressmaking and Millinery

SEWING WANTED 537 East 4th. Phone 1938.

23—Insurance and Surety Bonds

MFA HOSPITAL INSURANCE. Roy Gerster, 107 East 2nd. Phone 337.

MFA INSURANCE: Auto, fire, hospitalization. Robinson, MFA Exchange. Phone 709.

24—Laundering

IRONINGS WANTED: Phone 2147.

WASHINGS WANTED: 2003 West Broadway. Phone 2543.

WASHINGS WANTED 1312 So. Kentucky. Phone 3106-J.

SELF SERVICE: Wet and dry Mangle. 505 East 3rd. 878.

RUTH ANN'S LAUNDERETTE: 715 West 16th. Phone 3257.

WASHINGS and ironings wanted. 902 East Boonville. Phone 1370-J.

CURTAINS LAUNDERED — and washed. 1101 South Ohio. Phone 2235-W.

CURTAIN STRETCHING and washings wanted. 1405 South Prospect.

WASHINGS and curtain stretchings wanted. Called for and delivered. 3857-W.

25—Moving, Trucking Storage

LIGHT HAULING: Also trash and cinders. Phone 1912.

LONG DISTANCE MOVING. Hay and grain hauling. Ph. 1628-W.

SEDALIA MOVING and Transfer. Phone 10. Free estimates all jobs.

LIVESTOCK HAULING: Kansas City and St. Louis. Trailer truck or pickup. Phone 3862-W. Herman L. Geiser.

DAN DOTY'S MID-STATE STORAGE and Transfer. Dependable service, storage local and long distance moving, packing and crating. Lamine and Missouri Pacific Tracks. Phone 946.

FRANK B VAN DYKE MOVING: Specialized service PSC and ICC permits. Local, long distance. Call day or night. Frank Van Dyke 5150-W-1 or Amos Franklin 3158-M. Insured movers, experienced help. Free estimates.

26—Painting, Decorating

PAPER HANGING and painting. Wagner. Phone 4642-W.

PAINTING, paper cleaning, decorating. Work guaranteed. Lester Vansell, Phone 3721-W.

HANGING AND CLEANING paper also painting. Phone 722.

29—Repairing and Refinishing

FLOOR SANDING by experienced men. Free estimates. Phone 2028-W.

Quickies by Ken Reynolds

"Sure, the Democrat-Capital Want Ad said it was a genuine Indian blanket — can't you tell by the feathers?"

III Business Service (Continued)

30—Tailoring and Pressing

TAILORING Alterations. Quality workmanship. Ladies' men's. John Theis 218 Lamine.

IV Employment

32—Help Wanted—Female

WOMAN WANTED for housework. Mornings by the week. Phone 3421-W.

CHRISTMAS CARD FAST SELLERS
Big value 21 card $1 box assortments sell on sight, pay 100% profit. Metallics, Religious, all-occasion, others. Embossed personal Christmas cards 50 for $1. Imprinted stationery, matches. Extra bonus. Boxes on approval. Free imprint samples. Artistic, 638 Way, Elmira, New York.

WAITRESSES WANTED
Must be experienced.
Apply hostess
between 11 a.m. and 7 p.m.
HOTEL BOTHWELL

33—Help Wanted—Male

MAN TO WALK BEAMS. Phone 3559 today.

BOY WANTED. Must be out of school. Apply Puckett's Cafe.

33A—Salesmen Wanted

SALESMAN wanted. Part time, 5 to 9 p. m. $40 per week. Write Box "549" Democrat.

YOUNG MAN WANTED—immediately for furniture salesman. Experience not necessary. Must be neat and aggressive. Excellent future for right man. See Mr. Jones, Maroney's Furniture Company.

An Alert Salesman
In Sedalia

Somewhere in Sedalia there's a salesman who's tired of traveling . . . who's fed up with seasonal ups and downs in earnings . . . who now wants to settle down in a STEADY, MONEY-MAKING BUSINESS here in his home town.

If YOU'RE the man, you can make EXCEPTIONAL EARNINGS all year long in a Big Paying made-to-measure tailoring business of your own. Our top men make up to $12,000 in a year — other leading producers earn from $5,000 to $8,000 in a year.

We furnish everything you need to make a success of your business right from the start, including Tested Selling Plan, Complete Outfit with 200 Fast-Selling Fabric Samples, Low Direct-From-Factory Prices and a Special FREE SUIT Offer. You don't have to invest a cent in inventory. Write MANAGER, Dept. 42, Box 23, Cincinnati 6, Ohio.

33B—Salesladies Wanted

SALESLADY: 25 to 35 years of age, some experience, permanent position, references. Write Box 536 care Democrat.

36—Situations Wanted—Female

LADY WANTS baby sitting. Phone 1061-R.

GENERAL HOUSEWORK wanted by week, days. Phone 5546.

GENERAL HOUSEWORK — wanted by week. Phone 5212-W, 1.

LEAVE CHILDREN at Engholm Nursery Supervised play. Phone 2264-J.

37—Situations Wanted—Male

LAWNS TO MOW: Power mower. Phone 4889.

CUSTOM HAY BALING wanted for Case pick-up baler. Coontz, 5262-R-2.

CUSTOM HAY BALING or on shares. Floyd Potter. Phone 5171-J-3.

GARDEN PLOWING, hay, trash hauling. Lawns mowed. Eddie Payton, 4764.

STEADY FARM WORK wanted. Frank Chadwick, 1122 East 15th, Sedalia.

DITCH DIGGING WANTED, foundation, water, gas and sewer lines with a jeep-a-trench 8-inch width, 4 foot depth, 12c a running foot, 6 foot depth, 15c a running foot. Leon Swope, 1515 South Limit. Phone 4274.

VETERAN—age 38, with family. Recent arrival to Sedalia, needs immediate employment. Carpenter and milk plant experience. Any legitimate work considered. No automobile. Mr. Kelly, 1030 North Engineer. Phone 4075-J.

V—Financial

38—Business Opportunities

WE HAVE SEVERAL outstanding business opportunities listed for sale. Stephenson Real Estate, 102 East 5th, Phone 479.

OWN YOUR OWN BUSINESS: Make $500 to $1000 per month as Automatic Self-Service Laundry Operator. Complete 20 machine unit including water heating equipment, Extractor and large dryers installed, $7500. Write Dean Marquardt, 1927 Lake Drive, Independence, Missouri.

REAL BUSINESS OPPORTUNITY for person interested in Phillips 66 Service Station, garage, cafe and groceries. 6 room house and station on good lease. Located on 65 Highway and doing good business. Sickness forces us to sell. Write or inquire at Bailey's Station, Cross Timbers, Missouri. Box 274.

V—Financial

38—Business Opportunities (Continued)

REFRIGERATION EQUIPMENT. Used meat display cases 6-8-10 foot. Used meat grinders, slicers, scales. Electric beverage coolers, store fixtures, island displays. New Frigidaire and Tyler Refrigeration Equipment. Reinhart Sales Company, 1200 South Ohio Street, Sedalia, Missouri. Phone 3411. Write or phone. Our representative will call on you.

40—Money to Loan—Mortgages

FARM AND CITY LOANS 4%. No commission. W. D. Smith.

VI Instruction

42B—Instruction—Male

MEN TO LEARN — Diesel and allied line-up. New uses open huge field in industrial and farming communities. Reliable, mechanically inclined men with fair education preferred. Training starts at home, will not interfere with your job. If you feel qualified write for free book, "Earning Power in Diesel." Special offer to veterans. Utilities Diesel Training, Box "542" care Democrat.

VII Live Stock

47—Dogs, Cats, Other Pets

TROPICAL FISH: Guppies. Phone 1281-J. Mrs. Ernest Liebel.

OWN A LASSIE: Collie pups. A. K. C. registered. 1421 South Ohio.

TOY TERRIER PUPPIES. Mrs. Charley Racy, Nelson, Phone 1913, Route 2.

55—Horses, Cattle, Other Stock

MILK COWS FOR SALE. Phone 5209-R-4.

HAMPSHIRE RAM: Purebred. Phone 6355-J-3.

8 YOUNG registered Shropshire ewes. B. L. Fry, Tipton, Mo.

8 SHORTHORN MILK COWS—3 miles north of Florence. Phone 1710.

17 PIGS ½ miles South 50 Highway on Marshall avenue. Harold Stephenson.

PINTO HORSE—gentle for children, reasonable. 2400 South Grand. 3097.

6 JERSEY COWS — extra good. Walter Meyer Farm, Georgetown. 3272-R-2.

KILLER HORSES. We pay $1.50 a hundred, delivered. Sedalia Rendering Company.

7 CALVES—about 300 pounds each. Maynard C. Ford, 4 miles east on Highway 50.

WEANING PIGS. 13 head, also special price on locker enlistees. 2324 South Grand. Phone 3527-J.

COW Red Polled, fresh; also Holstein cow from registered stock, 18 months old. Ed Jacks, Phone 3263-J-1.

58B—Milk for Sale

FOR YOUR HEALTH drink goat milk. 1118 Wilkerson. Phone 2338.

59—Poultry and Supplies

FRYERS for sale. 1509 North New York. Phone 1895.

FRYERS 40c pound. Phone 3254. Carl Walter, North 65 Highway.

FRYERS 40c pound. Call 3272-W-1 or see G. J. Tebar, Georgetown Road.

FRYERS: Also dressed chickens. 2025 South Grand. Phone 3527-J.

30 WHITE ROCK PULLETS, also fryers. Highway View Dairy, North 65 City Limits. Phone 5508-J.

VIII Merchandise

51—Articles for Sale

REMINGTON Dual electric razor. Like new. Phone 4781.

WHITE ENAMEL RANGE: 30 gallon water tank. Phone 2048.

NEW OIL CONVERSION BURNER for coal furnace. Fay Livers, Tipton.

GUNS: Bought, sold, exchanged. Janssen's Motor, 540 East 3rd. Open evenings.

¾x48 MOP HANDLES $2 per hundred. Excellent bean and tomato sticks, picket fences, etc. 900 West 2nd.

WASHER WRINGER ROLLS, belts, parts, vacuum cleaner bags, belts, brushes. Sedalia Vacuum Company, 513 Lamine. Phone 4710.

AUTOMATIC HEAT at its best, used stokers and furnaces. Sales or rentals. Guaranteed, priced right. Stanley Coal Company. Phone 26.

McCORMICK-DEERING separator, complete $20. 1950 Easy washing machine, automatic. Spin-Rinse Spinarier, used three times, $175. New Aladdin lamp, $7. Mrs. Drusilla Long, Route 2, Box 58, Stover, Missouri.

53—Dead Animals

TOP PRICES PAID FOR
DEAD STOCK
Removal in 2 hours of call
SEDALIA RENDERING CO., Inc.
"We Pay Phone Calls"
Phone 5000 Res. Phone 190

52—Boats and Accessories

10 FOOT BOAT, for sale. 615 Wilkerson.

OUTBOARD MOTOR 10 horse, "Johnson." 725 East 10th.

OUTBOARD MOTOR — "Johnson Twin," five horse power, good condition. 4035.

53—Building Materials

WHITE ROCK AND CHAT
For Driveways
T. & O. LIME
AND ROCK CO.
Phone 5299-M-4 or 2504

CLEAN CONCRETE
A cable yard of concrete with 5 sacks of cement per yard. GUARANTEED costs $11.25 delivered in town. We deliver any amount.
READY MIX
Telephone 4845

VIII Merchandise

53—Building Materials (Continued)

BLACK DIRT road and concrete gravel. Phone 3006-J.

LUMBER: Oak and pine. Doyle Furnell. Phone 1999.

CONCRETE and road gravel and basement digging. Earl Keele. 1374-J.

N.C.M PICKUP BALER good condition. John Deere side delivery rake. W. J. Bishop, Tipton, Mo.

CREAM SEPARATOR: 600 pound, stainless steel. Reasonable. Phone 3521 Otterville. A. R. Kruse, Florence, Missouri.

OVERHEAD GARAGE DOORS, house doors, windows, plywood, formica, cabinet hardware, rubber tile and plastic tile. Phone 54.

NATIVE LUMBER: All dimensions and kinds. Will cut to your specification. Henry Johnson, LaMonte, Missouri. Phone 37-F-13.

STEEL for building. See us for your steel beams and all types of steel whether angles, sheets or round. Henry's Welding Supplies, 327 East Main. Phone 841.

56—Fuel, Feed, Fertilizers

55% MEAT SCRAPS or tankage. High Point Service. Phone 4224.

LESPEDEZA HAY: 1500 bales, 55c at bales. Otterville. Phone 3611.

500 BUSHELS CORN: $1.40 bushel. Joan F. Bichm, Smithton, Missouri.

57—Good Things to Eat

WHITE CLOVER COMB HONEY, bring container. 1720 South Lamine.

57A—Fruits and Vegetables

McCOWN DRIVE-IN
FRUIT MARKET
South 65 Junction
Fresh load of Black Diamond Watermelons - Oranges - Lemons, Potatoes, and other fresh fruits

59—Household Goods

9x12 ORIENTAL RUG, perfect condition. Phone 3676.

PORTABLE electric sewing machine. Phone 5103-J-1.

BEDROOM SUITE—3-piece, good condition. 917 East 7th.

HEATER, large, coal or wood. Ice box, rocker. Phone 4552-W.

DINETTE SET, red and white, cheap. 1901 South Harrison.

STOKER — extra good condition. Priced right. 315 South Park.

GENERAL ELECTRIC — refrigerator, DeLuxe, 1612 West 16th.

COOLERATOR, two Warm Morning heating stoves. 1414 East 3rd.

VOSS WASHER, good condition, $85. Baby carriage, $5. Phone 4010-J.

USED REFRIGERATOR: A-1 condition, reasonable. See at 1308 East 10th.

FURNITURE, ICE BOXES, etc. Sold, bought. Ralph's, 106 West 11th. 4125.

SIMMONS STUDIO COUCH. Good. 1500 South Warren after 5:30 p. m.

CHIPPENDALE SOFA, excellent condition. Coffee table, lounge chair. Phone 2791.

FRIGIDAIRE, breakfast set, bedroom suite, practically new. Gas stove. 4075-W.

ROPER GAS RANGE — $50. Kitchen table, Princess dresser, Chiffoniere. 218 West 7th.

BEDROOM SUITE—4-piece, mattress and springs. 9x12 rug, all like new. 1102 East 9th.

ELECTRIC REFRIGERATOR, gas range, utility cabinet, hospital bed and other articles. 810 West Broadway.

ELECTROLUX REFRIGERATOR. Oil burner, 9 cubic foot. Save $175 on this box. Wollet's Electric, 120 West Main.

WE BUY, SELL and Trade: 1218 South Engineer. J. B. Shull Used Furniture Store. All merchandise satisfactory.

VENETIAN BLINDS. New sensational Ez-Kleen. Makes cleaning easy. Available immediately. Callies Furniture Company, 203 West Main. Phone 412.

NEW AND USED Refrigerators and washing machines. We trade. Sedalia Vacuum Company, 513 South Lamine. Phone 4710.

USED WASHERS, $35. New and used sweepers, radios. Easy payments. Sedalia Vacuum Company, 513 Lamine. Phone 4710.

WILL SACRIFICE dining room suite, two bedroom suites, rugs, dinette set, range, odds and ends. From 10 a. m. to 6 p. m. 1010 West 4th.

COOLERATOR REFRIGERATOR 100 pound ice capacity, clean, good condition, reasonable. Call 2968-J between 5 p. m. and 7 p. m.

TWO BROADLOOM RUGS, practically new, same pattern, maroon tone on tone 9x12 and 9x6. Pads included. Call 1315 after 5 p. m.

NEW ELECTRIC sewing machines. General Electric ironers and dishwashers. Sedalia Vacuum Company, 513 South Lamine. Phone 4710.

VENETIAN BLINDS: Call me for a "blind date." Any style expertly installed. F. H. A. Monthly terms if desired. The Blindman. Phone 5696.

STOKER: Bin type. Iron Fireman, with brand new Synerostat automatic thermostat controls. Excellent condition. 921 South Lamine. Phone 1665.

WE HAVE MANY DESIRABLE items for sale. Come and see; you may find what you want. 5 good dining chairs, buffet, Boudoir chairs, kitchen cabinet, coal-wood range, oil heater, new condition. Pianos, ¾ bed and springs, innerspring mattress, wood bed, very good. Beautiful mahogany dresser, 2 marble top antique dressers, fireplace set, divan library table, small tables, iron bed and springs, mattresses. Singer sewing machine, bainnette. These articles are priced to sell. Dan Doty's Mid-State Storage and Transfer. Phone 946.

VIII Merchandise (Continued)

59—Household Goods (Continued)

SEWING MACHINE—$15. Phone 5047-W.

59B—Furniture to Rent

SIMMONS ADJUSTABLE hospital beds for rent. Callies Furniture Company.

62—Musical Merchandise

PIANOS: New and used. Spinets and uprights. Jefferson Piano Company, 118 North Lamine at Mid-State Storage.

66—Wanted—To Buy

PIANO: Store for use. Good care. Write Box "539" care Democrat.

GUNS WANTED: Antiques, modern. Pay cash. 1325 East 9th. 3092-W.

WE BUY HIDES, tallow, grease. Sedalia Rendering Company. Phone 5090.

WE BUY Scrap iron and junk cars. McCown Brothers Auto Parts, Main and Park. Phone 4012.

MERCHANDISE WANTED to sell at auction. Will buy or sell for you. Call Col. Bob Maury, 1806-J. Sedalia Auction Company, 109 South Lamine.

WANTED
GOOD CLEAN RAGS
For cleaning machinery.
No overalls, curtains or small pieces.
10c per pound
DEMOCRAT-CAPITAL

IX Rooms and Board

67—Rooms with Board

ROOM AND BOARD in Modern home. 417 West 7th. Phone 2616.

WORKING MEN and pensioners wanted. 400 East 2nd. Ph. 4613.

OLD AGE PENSIONERS: Room with board, downstairs. 316 East Main.

68—Rooms without Board

SLEEPING ROOM for gentleman employed. Phone 3595-W.

SLEEPING ROOM in modern home. Employed ladies. 209 West 7th.

LARGE BEDROOM, private bath, garage. 512 West Broadway. Phone 2276.

BEDROOM — kitchen privileges, employed couple. 314 West 6th. Phone 3350-W.

BEDROOM kitchen privileges, employed persons. 314 West 6th. Phone 3350-W.

69A—House Trailer for Rent

3 ROOM TRAILER HOME furnished, electric refrigerator, no bath. Elderly reliable clean couple preferred. 1415 South Park.

72—Where to Stay in Town

$5.00 PER WEEK
MILNER HOTEL
201 East 2nd St. Phone 210

X—Real Estate for Rent

74—Apartments and Flats

THREE ROOM furnished apartment. 320 East Main.

TWO ROOM furnished apartment. Modern. Phone 2271-J.

4 ROOMS — Unfurnished. 2400 South Ohio. Phone 686-W.

3 ROOMS, furnished, 2nd floor. 1010 East Broadway. Ph. 3059-W.

SMALL APARTMENT, new, all modern, adults. 1802½ E. 5th. 2539.

2 LARGE ROOMS, connecting bath. Newly decorated. 902 East 5th.

FURNISHED APARTMENT: Downstairs, private bath, adults. 720 West 3rd.

LARGE FURNISHED ROOM: Bath, utilities furnished. Couple. 631 Eas. 15th.

FURNISHED APARTMENT — downstairs, with garage. 2205 South Missouri.

TWO ROOM APARTMENT: Modern, furnished. Utilities paid. Private entrance. 512 East 4th.

75—Business Places for Rent

STORE ROOM and high garage. East 3rd, Gentry. Phone 213.

75A—Business Places for Lease

GARAGE: Excellent location. Doing good business. Call 5748-W after 6 p. m.

77—Houses for Rent

GOOD 7-ROOM HOUSE — with acreage, gravel road. 2 miles west, ¼ mile north of LaMonte. Room for one cow, few hogs, chickens, garden, good well, cistern, electricity. Phone 155, LaMonte.

80—Wanted—To Rent

APARTMENT OR HOUSE: Couple with two small children. Phone 171-M.

5-6 ROOM HOUSE, modern, unfurnished. Phone 813. References. Sgt. Robinson.

4 OR 5 ROOM HOUSE wanted. Unfurnished, modern preferred, in or near Sedalia. Call 4391-J.

2 OR 3 BEDROOM HOUSE or apartment wanted, furnished. Acme Printing and Stationery Company. Phone 16.

3 OR 6 ROOM HOUSE or apartment wanted, unfurnished. Former home sold. Must move. References. Mrs. E. W. McClammer, 718 East 14th. 3355.

RELIABLE COUPLE wants apartment or house, completely furnished for August only. Need phone. Will pay $100. Good references. Write Box "538" care Democrat.

XI Real Estate for Sale

82—Business Property for Sale

THREE STORES under one roof $3000. 1207 South Ingram. Vacant. Inquire Thomas Store, 1101 East 5th. Phone 2926.

Democrat-Capital class ads get results! 10 words, one week, 80c. Phone 1000.

XI—Real Estate for Sale (Continued)

82A—Business for Sale

CAFE: 5% beer. Extra good business. Only one in town. Priced to sell. Other interests. Brownfield Cafe, Bunceton, Missouri.

ZESTO DRIVE IN: Progressive town of 25,000, nets $1400 monthly, no competition. Stephenson Real Estate, 102 East 5th. Phone 479.

GROCERY STORE — doing good business, good location. Will give good lease on building. Will accept small down payment. Call 4232 or 417.

REAL BUSINESS OPPORTUNITY for person interested in Phillips 66 Service Station, garage, cafe and groceries. 6 room house and station on good lease. Located on 65 Highway and doing good business. Sickness forces us to sell. Write or inquire at Bailey's Station, Cross Timbers, Missouri. Box 274.

83—Farms and Land for Sale

10 ACRES — from owner, good house, plenty water, electricity coming soon. Good soil. Good road. Possession. Price $4500. ½ mile west of Salem school. Robert V. Lowrey.

240 ACRES, modern home, near Houstonia. 215 acres near Houstonia, nice improvements. 130 acres near Houstonia $65 per acre. 137 acres, part in LaMonte, improvements, $100 per acre. 160 acres on 50 Highway, improved. Sellers and Neal. See W. H. Morris, salesman, Egenfritz Building. Phone 326.

STOCK AND GRAIN FARM — 180 acres, gravel road, 15 miles Sedalia. 8-room house, barn, other buildings, electricity, well and creek. Possession this fall. Disabled owner offers low price, $6800. Listings of Farms and Businesses needed. D. F. Wasson, representing Strout Realty Agencies Inc., LaMonte, Mo.

84—Houses for Sale

4 ROOMS and lot, 45x180. 219 East Saline.

5 ROOM HOUSE: Corner lot. 135 East Chestnut.

3 ROOM HOUSE: Modern except bath, lot. 907 East 11th.

5-ROOM HOUSE—modern, southwest location, reasonable. Box "544" care Democrat.

4-ROOM HOUSE—semi-modern, corner lot, $3200. Phone 5047-W.

7-ROOM HOUSE—modern, fireplace, hardwood floors, West 3rd, $9,000. Phone 1138.

5 ROOMS, strictly modern, basement, garage, work shop, fruit trees, 2 lots. Phone 114, Smithton, Missouri.

1704 SOUTH MONITEAU: 5 rooms, modern except heat, $5,000. ($1,400 cash, balance monthly).

MODERN 6 ROOM HOUSE: Furnished or unfurnished, corner lots, close-in, good income property. Garage. Phone 4192-J.

OVER 100 FARMS, houses and businesses. Will be shown by Tom and Nellie Donaldson. Telephone 1168. Charles R. Gentry "Realestator."

5 ROOM all modern house. Practically new. Fenced in back yard. Immediate possession. Will show after 5 p. m. 168 South Autumn. Phone 1282.

FIRE LOSS apartment, 1110 West 3rd. 4 car garage undamaged. $4,000. Terms. Fine building location. Inquire Thomas Store, 1101 East 5th. Phone 2926.

POSSESSION, priced to sell. 1501 South Quincy. 5 rooms, modern, automatic gas heat. Write or see Sophia Jones, E. Hefner, Administrators, Route 3, Sedalia, Missouri.

WE HAVE OVER 75 houses in Sedalia priced from $3,000 to $25,000. Some with small down payments. See us first. Stephenson Real Estate, 102 East 5th. Phone 479.

8 ROOMS: Two apartment unit, full bath down, full bath up. Upstairs brings $38 monthly. Payments $39.54 monthly, $2,000 down. Stephenson Real Estate, 102 East 5th. Phone 479.

89—Wanted—Real Estate

5 OR 6 ROOM — home wanted, modern, in Sedalia from owner. Write Box "543" care Democrat.

WE HAVE CASH BUYERS for city property, $2,500 up. List your homes with R. R. Sellers or J. W. Neal, 316 Egenfritz Building. Phone 326.

WE HAVE cash prospects for homes in Sedalia. List with us. Stephenson Real Estate, 102 East 5th. Phone 479.

LAND SUITABLE for lake, spring desired, must be rocky. Answer, price and description. Must be within 10 miles of Sedalia. Write Post Office Box 271, Sedalia, Mo.

Democrat-Capital class ads get results! 10 words, one week, 80c. Phone 1000.

Lodge Notices

Sedalia Assembly 831 Fourth Degree Knights of Columbus will hold their regular monthly meeting Monday night, July 31st at 8:00 p.m. at the Knights of Columbus Hall, Fourth and Lamine streets. Election of officers will be held. Members are urged to attend.
W. A. Buchholz, F. C.
Frank V. Mehl, F. N.

St. Omer Commandery No. 11 Knights Templar will meet in stated conclave Tuesday, August 1st at 8:00 p.m. All Knights Templar are cordially invited.
W. L. Reed, Commander.
J. Max Holland, Recorder.

I.O.F. Neapolis Lodge No. 153 will confer initiatory degree Tuesday, August 1st at 8 p.m. Otterville Lodge will have six candidates and Sedalia three. All members urged to attend. Visiting members welcome. Refreshments.
C. Poynter, N. G.
A. Heisterberg, F. S.

OPPOSES TALMADGE—Mrs. Helen Dortch Longstreet, 80-year-old-plus widow of a famous Confederate general, and one of the original suffragettes, has announced her candidacy for the governorship of Georgia. The scrappy widow, who worked as a bomber-plant riveter in World War II, has pledged herself to purge Georgia of Talmadgeism (meaning Governor Herman), Communism, the Ku Klux Klan and the county unit voting system.

• *Community News from*

Knob Noster

Mrs. Florence Kendrick

Members of the southside Friendship club met with Mrs. W. D. Clay Monday afternoon, honoring her birthday anniversary. A social afternoon was enjoyed and Mrs. Clay served ice cream and cake to the following guests: Mrs. William Hanks, Mrs. Otto Baldwin, Mrs. James Livengood, Mrs. W. J. Finley and Mrs. W. T. Zuber.

Mr. and Mrs. James Ripley of Auburn, Kas., spent Saturday night and Sunday with her parents, Mr. and Mrs. William Lyle, southeast of town.

Michael Boulton left for his home in Dallas, Tex., Tuesday following a visit of a month with his grandparents, Mr. and Mrs. Frank Jenks.

Miss Ruth Bradley of Fulton is visiting her sister, Mrs. S. L. Easley and family.

Mrs. Jack Saults entertained her bridge club at her home Wednesday. A dessert course was served. Mrs. Milton S. Kendrick received the trophy for high score, Mrs. Ina Richard received the traveling award and also consolation prize. Mrs. Ray Baker was a guest.

Mrs. A. M. Craig of Little Rock, Ark., and daughter Miss Gladys, who teaches in St. Louis and is spending the summer months in Little Rock, returned there Thursday following a week's visit here with Mr. and Mrs. C. F. Covey and family and other friends.

Mrs. Jack Saults gave a party at her home Tuesday to celebrate the 6th birthday of Ame Mendenhall. Various games were played and refreshments of birthday cake and ice cream were served.

Mrs. Hattie McFarland of St. Louis and Mrs. Dan Saults and daughter Courtney Lee of Jefferson City were guests of Mr. and Mrs. C. L. Saults Monday.

Add "cybernetics" to your modern vocabulary. It is a new coined word which applies to the science of control and communication in the animal and the machine. The term is used by scientists who developed the giant electronic and mechanical computers that now are solving problems in seconds that would require many months with pencil and paper.

Democrat-Capital class ads get results! 10 words, one week, 80c. Phone 1000.

HOUSE FOR WREN — This enterprising wren built her nest in the pocket of a carpenter's apron hanging on a shack at a Danville, Ill., construction project. Inside the nest, out of sight, are her four young offspring.

Sedalia Lodge No 1494, Loyal Order of Moose, meets in regular session every Tuesday evening eight o'clock. Initiation.
Irvin Davis, Gov.
Carl Frank, Sec'y.

Scottish Rite Club in a joint picnic with Clinton club at Windsor, Mo., city park 7:00 p. m. on Thursday, August 3rd. Bring your baskets and service.
W. L. Mathews, Pres.
E. W. Kettlesen, Sec.

NEWSPAPERARCHIVE®
NEWSPAPERARCHIVE®

Woodling Caught in Rundown

Trapped between home and third base in the ninth inning at Comiskey park in Chicago July 29 New York Yankees outfielder Gene Woodling (1?) is tagged out by Chicago White Sox shortstop Luke Appling as Yanks Phil Rizzuto (right rear) takes possession of third base. Other White Sox players participating in the rundown are Catcher Gus Niarhos (24) and third baseman Hank Majeski (5). In left background is Yankees coach Frank Crosetti. Umpire is John Stevens. Play started when Hank Bauer grounded to Majeski. The Yankees won, 11 to 4. (AP Wirephoto)

Yields Are Increased by Fertilizing

Rock Phosphate at Read Farm Adds To Production

Two years' results of a fertility program on a Pettis County farm give some indications of what may be expected on many farms.

In the fall of 1948 Paul Read, whose farm is two miles west of the State Fair grounds, applied 800 pounds of raw rock phosphate per acre on a field that was very low in phosphate and had an organic matter content of 3.5%. For the 1949 corn crop he plowed under 125 to 150 pounds ammonium nitrate. He used a starter of 100 pounds 4-24-12 at planting time. The corn yielded 58 bushels per acre with a population of corn plants too sparse for a corn crop of 80 bushels which was his goal.

This spring he seeded Clinton oats on the field, less than 2 bushels seed per acre. He used 300 pounds of 4-24-12 fertilizer with the oats. The yield of oats was about 70 bushels.

An inventory of the phosphate content in the soil based on the crops grown and the fertilizer used gives these figures. The raw rock application is a long time investment and it is expected to maintain the phosphate level for 8 to 10 years when a maintenance application is added. The maintenance rate is comparatively low if erosion is controlled. For a 100 bushel corn crop with stalks left on the ground the removal of P2O5 is 40 pounds and for an 80 bushel oat crop combined the removal is 24 pounds P2O5.

Application in Two Years

On this basis the removal by cropping 60 bushels of corn and 70 bushels of oats is 45 pounds. Mr. Read has applied in his 300 pounds 4-24-12 fertilizer for the 2 years 72 pounds P2O5 or three times the amount removed by the two good crops. This surplus of 18 pounds in addition to about 26 pounds annually being released from the 800 pounds raw rock phosphate will supply the need for several years for the grass legume mixture now in the field which was seeded this spring with his oats.

His exchangeable potash, as found by the soil test, was 154 pounds. In his 300 pounds 4-24-12 he has added 36 pounds. This makes the potash reasonably high but will need to be considered if he should decide to cut hay from the field. With the grass and legume mixture as pasture he likely will not need to add any potash in excess of what will be used in a maintenance fertilizer of a complete fertilizer such as 4-24-12.

Another item that he will need to consider when he puts the field in corn again is nitrogen. With an organic matter content of 3.5 per cent and since this is difficult to build up and keep up being more difficult than phosphate and potash, he will need to add nitrogen for a high yield of corn 80 to 100 bushels. This can be done by growing a green manure crop, applying manure, ammonium nitrate or anhydrous ammonia.

The lime content due to the recent application of 2½ tons per acre will likely be sufficient high for 6 or 8 more years.

Mack's Sons to Buy Phillies

PHILADELPHIA July 31—(AP)—Roy and Earle Mack expect to buy controlling interest in the Philadelphia American League baseball franchise in about two weeks for $2,000,000 Roy said today.

The purchase will mean that 87-year old Connie Mack—father of the two—will remain as manager of the team he has guided from the bench for the past 50 years as long as he wants to Roy said. A 30-day option has been granted to Roy and Earle by their half-brother Connie Mack, Jr and others who own more than 50 percent of the club's stock.

The others in the selling group are Mrs Connie Mack, Sr, mother of Connie Jr, and relatives of the late Benjamin F and Thomas Shibe, former president of the club.

Roy said the deal is being made amicably in the interest of "peace" in the organization. None of the stock owned by Connie Sr, is to be sold.

Announcement of the pending sale confirmed an exclusive story obtained by the Associated Press several weeks ago from Connie, Jr who had hinted "such a move is possible."

The announcement, too, confirmed rumors that the club was up for sale. The rumors however suggested that the Athletics would be sold by the Macks to an outside syndicate.

Hot Rod Car Into Stand; Injuring Eight

MIAMI, Fla, July 31—(AP)—A hot rod racing car blew a tire at the Opa Locka Optimists' speedway yesterday and crashed through a two-foot barricade into the grandstand injuring eight persons.

The stripped down stock car, driven by Carl Donaldson, 22, was going about 75 miles an hour when the right front tire blew on the homestretch turn.

It lunged across the track, smashed the board and steel cable barrier and came to rest three feet from the bottom row of the wooden grandstand. None of the persons injured was hit by the car, but by pieces of flying timber from the barrier.

Big League Games Had 219,644 Sunday

NEW YORK, July 31—(AP)—The major leagues, featuring a 13-game program, attracted 219,464 fans to eight ball parks yesterday.

The largest turnout was at Cleveland's huge Municipal stadium, where 1,513 saw the Indians and Boston Red Sox split a doubleheader.

Quarter-Finals of Golf Tourney were Played Sunday

In the quarter-final matches of the championship golf tournament held at the Sedalia club Sunday Alan Tawse defeated Danner Hieronymus, Herb Stuart downed Victor Scott, Charles Patterson won over John Joe McGrath and Joe Benson eliminated Gentry Patterson.

The rounds Sunday narrowed the field down to four contenders. These golfers will be matched in the semi-finals which will be held at the Country club Sunday.

Frisch Has His Woes Over Ejections

BROOKLYN July 31—(AP)—Frankie Frisch manager of the Chicago Cubs holds one mark in the National League this season. But Uncle Frank's far from proud of it. Frisch has been ejected from the ball parks six times this season—the most of any manager in the loop.

Major League Leaders

By The Associated Press

National League

Batting — Robinson Brooklyn 370 Musial St Louis 361
Runs—Jones Philadelphia 75 Torgeson Boston 74
Runs batted in—Ennis Philadelphia 89 Kiner Pittsburgh 79
Hits—Robinson Brooklyn 24 Musial St Louis 123
Doubles—Musial St Louis 3? Robinson Brooklyn 31
Triples—Ashburn Philadelphia 11 Jethroe Boston 7
Home runs—Kiner Pittsburgh 28 Ennis and Jones Philadelphia 22
Stolen bases—Jethroe Boston 27 Robinson Brooklyn 9
Strikeouts—Spahn Boston 128 Simmons Philadelphia
Pitching — Miller Philadelphia 9-2 818 Lanier St Louis 9 3 750

American League

Batting—Kell Detroit and Doby Cleveland 348
Runs—Stephens Boston 95 DiMaggio Boston 80
Runs batted in—Stephens Boston 130 Dropo Boston 99
Hits—Kell Detroit 131 Rizzuto New York 25
Doubles—Kell Detroit 31 Zarilla Boston 24
Triples—Woodling New York 9 Evers Detroit 9
Home runs—Rosen Cleveland 20 Williams and Dropo Boston 25
Stolen bases — DiMaggio Boston 10 Valo Philadelphia 8
Strikeouts—Lemon Cleveland 98 Reynolds New York 93
Pitching—Lemon Cleveland 16 4 800 Lopat New York 13-5 722

Kashmir Refugee Votes Unchallenged

KARACHI Pakistan—(AP)—Pakistan contends that 500,000 Moslem refugees from Kashmir who now live in Pakistan should be permitted to vote in the proposed plebiscite on Kashmir's future.

Officials say the refugees cannot return to Kashmir because conditions have not returned to normal. Therefore they say their votes should be collected in Pakistan.

India insists that the plebiscite be restricted to persons actually in Kashmir.

Democrat-Capital class ads get results! 10 words, one week, 80c Phone 1000

$835,,000 in Home Remodeling

NEW YORK—AP—American families will have spent $836,000,000 in one year for new front porches, breakfast nooks and 'second bathrooms' by the end of 1950. That outlay for structural additions and alterations to homes is estimated by the Tile Council of America.

A report based on government surveys shows that the most common structural additions are porches, garages, extra rooms and bathrooms in that order. Porches alone account for 8 to 2? per cent of such additions. New garages account for 4 to 19 per cent and the addition of rooms 13 to 17 per cent. Conversion of space into baths or showers and the addition of a bath as an extra room constitutes 8 to 10 per cent of structural changes.

PUBLIC SALE

As we are now living in Michigan we will sell the following at at public auction at

2501 SOUTH GRAND AVENUE—on

WEDNESDAY, AUGUST 2 - 1:00 P.M.

One 3 piece bedroom suite
Innerspring mattress and springs
Electric refrigerator
Kerosene burner range
Warm Morning stove
Electric washing machine
Breakfast set
Dining table and chairs
Sewing machine
Dishes, cooking utensils, etc
[illegible]

Kemp Hieronymus—Auctioneer

MRS. FRANCES FLUTY owner

GOOD HOMES

5 Rooms semi modern good condition $4500
7 Rooms modern basement, fireplace $8000
6 Rooms on one floor, basement $6000
5 Rooms strictly modern gas heat $7000
5 Rooms strictly modern new all on one floor, hardwood floors gas furnace, built-ins $10,500
5 Rooms new strictly modern painted walls hardwood floors $8500

HERB STUDER REAL ESTATE
115 So Lamine —Phone 788

City Property

4 ROOMS gas furnace built-in cabinets $4,500 00
5 ROOMS 3 lots plenty of fruit $3,500 00
6 ROOMS full basement new gas furnace $6,000 00
7 ROOMS modern nice location West $10,000 00

Farms

25 ACRES 7 room house electricity good water 8 miles from Sedalia $8500 00
40 ACRES 3 room house good well springs all fenced electricity on gravel road 15 miles from Sedalia $3600 00
? 0 ACRES 4 room house good stock barn good fence all [illegible] $4500 00
? ACRES modern brick house 60 acres in corn good fences plenty of water fine location $32,000 00

See F H McLaughlin Salesman

PORTER Real Estate Co.
(70th Year)
See us for
FARM CITY SUBURBAN REAL ESTATE
LOANS AND INSURANCE
112 W 4th Phone 254

LOANS
On Pettis County Farms and Sedalia Property
WM. H. CARL
Real Estate Loans and Insurance
1?? S Ohio Phone ?91

City Property

5 ROOMS modern [illegible] new gas [illegible] built-in kitchen extra lot $6650
4 ROOMS [illegible] gas [illegible] basement $2?? 0
7 ROOMS modern corner [illegible] Avenue
4 ROOMS [illegible] gas $3500
5 ROOMS modern South Osage $5,000
4 ROOMS [illegible] hardwood floors [illegible] kitchen breakfast [illegible] $7000
5 ROOMS full basement gas [illegible] hardwood floors [illegible] $7500

CARL and OSWALD
309 S Ohio Phone 203
John F Bohon Salesman

Houses For Sale

4 rooms strictly modern, 6 lots	$5 500
4 Rooms new modern attached garage	7 000
5 Rooms, modern gas heat West	8 000
6 Rooms, gas furnace	5 000
7 Rooms lights water, gas	1 500
10 Rooms modern basement	13 000
11 Rooms modern separate utilities	5 500

HENRY E. ENGLE
202½ S Ohio REAL ESTATE BROKER Phone 719
SALESMEN
Mrs W F Keith Bert Walkup Mrs O J Smith

A HOUSE IS NOT A HOME UNLESS YOU OWN IT!

5 rooms all modern N Grand 8 lots New furnace Good basement Several outbuildings $6500
7 rooms all modern 3 blocks west Large basement New furnace Extra nice kitchen and bath 3 car garage Early possession
6 rooms on one floor East side 1½ lots Full basement Stoker $7000
3 beautiful homes on Crescent Drive
5 room all modern 2 acres Close in $8250
1202 South Park 5 rooms modern New Full basement $5500
1108 New England Drive $ 850 cash, balance monthly
7 rooms all modern West Broadway $18,500
7 rooms modern Close in $9500
6 rooms all modern So Ohio Full basement Gas furnace Fireplace Early possession
3 beautiful homes on State Fair Boulevard
4 rooms all modern West side Newly decorated Insulated Extra nice $1500 cash balance monthly

DONNOHUE LOAN & INVESTMENT COMPANY
410 South Ohio Telephone 6
W H Bunn—Manager C J Muller—Secretary
E C Martin—Salesman

ROOFING & REPAIR
We carry a complete line of RUBEROID Shingles and brick and asbestos siding
Phone 61 For Free Estimates
Complete line of Sherwin Williams Paints
Imperial Washable Wallpaper
Glass Sander for Rent
CRAMER PAINT AND ROOFING CO.
9?? East 2nd St Phone 61

Used Cars

1949 Dodge Coronet 4-Door Sedan
1947 Chrysler Windsor Sedan
1940 Dodge Custom 4-Door
1938 Dodge Tudor
1937 Chevrolet Business Coupe
1939 Plymouth Business Coupe
1938 Olds Sedan
1934 Ford Coach

DON CLIFFORD

Queen City Motors
218 ?20 W 2nd Phone 73

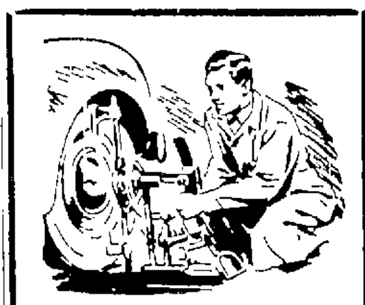

STOP THAT TIRE WEAR
and enjoy safe driving!
Have your tires balanced and front end aligned with our special
BEAR EQUIPMENT
Drive in today for a free inspection
DUFF Motor Service
Main and Moniteau
Phone 884 Sedalia Mo

ELECTRIC POWER TOOLS
INDUSTRIAL SUPPLIES
V-BELTS
CENTRAL MISSOURI EQUIPMENT COMPANY
Phones 613—614
107 W Main

OUR PRICES ARE DOWN!
$100 Reductions on Many Cars!

1949 DeSoto Deluxe Sedan Extras	
1947 Oldsmobile 6 Deluxe Sedan—Extras	
1949 Willys Jeepster	$1195
1948 Chevrolet Sedan	895
1948 4-W D Jeep Pickup	945
1948 Universal Jeep	79?
1946 Extra good Jeep	71?
1941 Packard 8 Sedan	79
1941 Ford Tudor	44?
1948 Near-new Motorcycle	

VINCENT MOTOR SALES
1001 W Main Phone 23

CARS LAST LONGER WITH UNDERSEAL
TRADEMARK BRAND
RUBBERIZED PROTECTIVE COATING
It's the new sprayed-on coating that covers underbody surfaces with a tough, ⅛ inch thick 'hide' which protects against rust, absorbs body noises, keeps cars new and quiet riding longer. Ask us today about this protection that's *guaranteed* for the life of your car.

Askew MOTOR COMPANY
DISTRIBUTOR
DeSoto-Plymouth
FOURTH-LAMINE PHONE 197

EXTRA SPECIAL

'46 Dodge 3-Ton Tractor
5th Wheel—Air with hand controls
Good Rubber - Many Extras.
'47 Dodge ¾-Ton Pickup
Grain sides and stock racks.
Runs and handles like new.
'48 Ford ½-Ton Pickup
This truck is in perfect condition—
Just the thing for city delivery.
'48 Chevrolet 1½-Ton L.W.B.
'46 Dodge 2-Ton L.W.B.
'46 Chevrolet 1½-Ton, 2-speed
'45 Dodge 1½-Ton, stock racks
'45 Chevrolet ½-Ton Pickup
'39 Dodge ½-Ton Panel
'37 Dodge 1-Ton Pickup

Bryant Motor Co.
Second and Kentucky Telephone 305

SERVICE
SERVICE
EVERYWHERE
but...

It's NOT all the same! NOT EVERYWHERE can you get automotive service by highly skilled and trained mechanics. NOT EVERYWHERE can you find a ready supply of the proper parts. NOT EVERYWHERE can you get quality service at fair prices. But you can get all that at Brown's Automotive Clinic ... all that and a lot of efficient, courteous treatment too! Next time your car needs service of any kind come to Brown's ... you'll find it pays!

BROWN'S AUTOMOTIVE CLINIC
321 West Second Street Telephone 548

WE DO ALL TYPES OF GENERAL
AUTOMOBILE
AND
TRUCK REPAIR
WRECKS REBUILT
COMPLETE PAINT JOBS
FREE ESTIMATES
ASK US ABOUT OUR BUDGET PLAN.

E. W. THOMPSON
CHEVROLET — BUICK CARS and TRUCKS
4th and Osage Telephone 590 Sedalia Mo.

BIG PRICE CUTS ON THESE BETTER USED CARS

1949 FORD Club Coupe	1942 CHEVROLET 2-Door
1948 MERCURY 4-Door	1941 CHEVROLET 2-Door
1948 KAISER 4-Door	1940 OLDSMOBILE 2-Door
1948 PONTIAC 4-Door	1939 CHEVROLET 2-Door

JENKINS-GREER MOTOR CO.
218 South Osage Telephone 5400
USED CAR LOT—615 WEST MAIN—PHONE 168

QUALITY USED CARS
AT LOW PRICES!

1949 Studebaker Club Coupe	1550	1948 Chevrolet Club Coupe	1250
1947 Studebaker Two-Door	1500	1948 Nash Four-Door	950
1947 Studebaker Two-Door	1400	1941 Studebaker Two-Door	600

BOOTS MOTOR CO.
715 West Main Street Telephone 99
Sunday and Evenings Please Phone 1929-W

WE HAVE A FEW LATE MODEL USED CARS

1948 Oldsmobile "76" 4-Door (only 8,800 miles)	
1947 Oldsmobile "76" 2-Door (low mileage)	
1946 Plymouth 4-Door, heater, radio, good tires .... only	$950
1939 Ford 2-Door, good condition	375
1937 Oldsmobile coupe	125

1950 GMC ½-Ton Pickup, 5,800 miles.. $1,150

These cars are ready to go!
EASY GMAC TERMS.

ROUTSZONG MOTOR COMPANY
225 So. Ky. - Phone 397 — After closing time 2832 or 1071-J

SEE THESE GOOD USED CARS
AND BUY 'EM RIGHT!

'47 Nash Amb. 4-Door	'40 Studebaker 2-Dr.
'47 Chev. Fleetline 2-Dr	'39 Mercury 4-Door
'40 Chrysler 2-Door	'38 Buick 4-Door

DAN ROBINSON NASH CO.
Nash Airflyte
226 South Osage Telephone 71

LOOK! LOOK!! LOOK!!!
BARGAIN SPOT OF SEDALIA

1941 PLYMOUTH 4-DOOR	$575
1941 PONTIAC 2-DOOR	495
1940 FORD 2-DOOR	495
1940 FORD 2-Door	475
1939 CHRYSLER 2-DOOR	375
1939 OLDSMOBILE 2-DOOR	375
1936 FORD 2-DOOR	45
1935 CHEVROLET 2-DOOR	65

—USED TRUCKS—

1947 FORD 1½-Ton Truck and Bed	$795
1945 CHEV. 1½ Ton Truck, Cab & Chassis	475

SEE US FOR NEW FORD TRUCKS

W. A. SMITH MOTORS, Inc.
USED CAR LOT
228 So Kentucky
PHONE 910-780

NEWSPAPERARCHIVE®

The finest flour, milk, shortening and yeast that money can buy goes into TAYSTEE BREAD—all mixed with perfect precision.

TAYSTEE BREAD is baked by skilled bakers with years of experience.

TAYSTEE BREAD is sliced under miracle-working lamps that actually cleanse the air. It is then *Hot-Wrapped* to keep it fresh.

Best bread we ever baked and HOT-wrapped to keep it fresh!

THE TAYSTEE BREAD in your stores today is the best bread we ever baked. And that's not all. Not by a long shot. Every loaf of Taystee Bread is *Hot-Wrapped to keep it fresh!*

This means that Taystee Bread is wrapped while it's still warm and fragrant from the oven. Hot wrapping seals the just-baked flavor and freshness *inside* the wrapper.

As a result you get the best of bread at its best. You get bread that feels fresh, tastes fresh, and is fresh. That's why Taystee Bread is Hot-Wrapped—to make sure you enjoy every last bit of the honest-to-goodness goodness in every loaf.

For honest-to-goodness goodness

take **HOT-wrapped**

TAYSTEE BREAD

NewspaperARCHIVE®
NewspaperARCHIVE®

Old Series
Established 1868

New Series
Established 1909

THE SEDALIA DEMOCRAT

110 West Fourth Street
Telephone 1000
Published Evenings (except Saturdays and holidays) and Sunday morning.

Entered at the office at Sedalia, Mo., as second class matter under the act of Congress of March 3 1879

GEORGE H TRADER President and General Manager
GENEVIEVE S. TRADER Vice President
GEORGE H SCRUTON Business Manager and Editor.

—MEMBER—
MISSOURI PRESS ASSOCIATION
THE INLAND DAILY PRESS ASSOCIATION
AMERICAN NEWSPAPER PUBLISHERS ASSOCIATION
MEMBER OF THE ASSOCIATED PRESS

THE ASOCIATED PRESS
The Associated Press is entitled exclusively to the use for republication of all the local news printed in this newspaper as well as all AP news dispatches

SUBSCRIPTION RATES BY MAIL: In Pettis county and trade territory. For 1 months $2.25 in advance For 6 months $4.00 in advance For 12 months $7.00 in advance Elsewhere my mail For 3 months $3.25 in advance For 6 months $6.25 in advance For 12 months $12.00 in advance BY CARRIER IN SEDALIA For 1 month $50 For 3 months $2.50 in advance For 6 months $4.75 in advance For 12 months $9.00 in advance

• *The Washington Merry-Go-Round*

U. S. Taxpayers Pay For Police Eavesdropping In Divorce Cases

By Drew Pearson

WASHINGTON.—How far the capital of the supposedly free United States has adopted Moscow's police state methods is shown in a highly confidential report on wire-tapping which long has gathered dust in the files of the Justice Department.

The facts in this wire-tapping scandal read like a detective story. One of the most lurid wire-tapping jobs was on the Argentine ambassador, Jeronimo Remorino, and Nina Lunn Luttrell, granddaughter of ex-Senator Wallace White of Maine.

The most interesting thing about this eavesdropping is that it is done by the metropolitan police, at the expense of the taxpayers. Since the District of Columbia is a federal area, all the taxpayers from Seattle to Miami help to pay for the divorce case wire-tapping on the government's time.

In the case of the Argentine ambassador, Lieut. Joseph Shimon, who did the wire-tapping, was paid not only his regular police salary, but $5,000 by the husband of Nina Lunn. While peeping at the Argentine ambassador, of course, Lieut. Shimon was supposed to be enforcing law and order in the District of Columbia. But he wasn't.

Later, Mr. Luttrell got a divorce.

It happens to be a criminal offense to intrude upon or touch the person of an ambassador; so Lieut. Shimon probably could have been sent to jail had ambassador Remorino protested. Apparently he was too embarrassed to protest, though he did fight a duel in Buenos Aires with Foreign Minister Bramuglia when his honor was questioned.

The embarrassment of the Argentine ambassador, however, is not worrying many Washingtonians. What they are concerned about is that the above wire-tapping case is not an isolated instance of police eavesdropping. It is only part of a series of wire-tapping case.

Johnson Explains

Defense Secretary Louis Johnson laid the blame on a dead man when indignant members of the Senate Appropriations committee grilled him behind closed doors about our shocking unpreparedness in Korea.

Johnson claimed that his predecessor, James Forrestal, had recommended the 1949-50 military defense budget, which ran out on June 30 of this year.

"I came into office after the budget was prepared," the Defense chief explained, "and do not feel that I should be held responsible for something over which I had no control."

Johnson neglected to add that he had urged further cuts when he took office. And he might also have told Republican Senators that they were the most vociferous demanders of economy and the most laudatory of his economy cutbacks.

Johnson barged into the meeting obviously prepared for vigorous criticism. Questioned on whether the President's $10,516,978,000 arms request was enough for the Korean emergency, he replied:

"It's enough for the present and the foreseeable future. If we need more, we'll come back. It all depends on how fast you want to disrupt the whole economy of the nation."

Not satisfied with this answer, Senators John McClellan, Arkansas Democrat, and Homer Ferguson, Michigan Republican, demanded a more explicit answer.

"We want to make sure that you do the job this time," sharply stated McClellan. "If it isn't enough money, say so."

"The President's request is sufficient to successfully prosecute the war in Korea and to equip us for any other emergency of a military nature that may arise," Johnson replied.

The defense chief also was put over a barrel about whether we intend to cross the 38th parallel and occupy all Korea, once the North Koreans are driven back. It was Chief of Staff Omar Bradley, who accompanied Johnson, who answered this question.

"Our only orders are to go to the 38th parallel," replied Bradley. "If any change is made in that decision, it will come from the President."

Truman Preparedness Program Is First Step in a Larger Plan

By Bruce Biossat

From President Truman's preparedness proposals to Congress it's evident we are planning to garrison the U. S. and the free world against far wider dangers than war in Korea. He wants sharply higher taxes, a whopping $10,000,000,000 more for our own defense, and more money to arm friendly nations abroad (estimates on this run up to $5,000,000,000).

If it actually comes to that, it will be a stiff dose. And with it may go rationing and price control in the event the new program drives prices steeply upward.

Yet there's no help for it. These demands should have been made a long time ago. They amount to belated administration recognition that you can't match a toothpick against a telephone pole.

For many months Mr. Truman clung to a decision not to let defense grow so big as to interfere with "life as usual" in this country. During this period Louis Johnson, his defense secretary, repeatedly asserted we could successfully counter Russian aggression should the need arise. The Korean war demonstrates forcefully the irresponsibility of those claims.

Now, under the shock of Soviet action, we seem to be waking up. A few extra billions might be enough to win in Korea. The President's plans for perhaps $15,000,000,000 additional money show we are at last thinking in the big terms the situation requires.

Mr. Truman's more immediate requests, plus action taken where new laws aren't needed, are logical parts of the basic determination to get this country on a really sound security footing while there is still time.

It was obviously necessary to give Johnson power to call up reservists and National Guardsmen as the military outlook dictates. The bid for removal of existing limits on the size of the armed forces (2,005,000) fits into the same bracket.

Curbs on consumer credit, priorities and allocations for vital raw materials, devices to block industrial inventory hoarding, loans to stimulate defense output, all these are inevitable steps on the path toward industrial mobilization.

As far as they go, the proposals are satisfactory. But the President should have in mock-up form all the legislation he would need for complete mobilization. If a big war came, we'd be badly strapped without plans ready for instant use.

On the whole the President's program is a definite stride toward acceptance of the fact that the United States is engaged in the most punishing contest for survival we have ever faced—the two world wars excepted. Let's hope it guides the people to greater awareness of the danger.

Fat Wallets Are Major Cause Of Rising Prices For Meat

By Peter Edson
NEA Washington Correspondent

WASHINGTON—(NEA)—Comes a war or a war scare, the first place the average consumer seems to feel it is in the price of meat. The Korean incident seems to be no exception, although wholesale meat prices really started to rise about mid-June, two weeks before the North Koreans attacked. As of mid-July, wholesale meat prices were running 16 per cent above a year ago. But today's wholesale prices are still about seven per cent below the peak of September 1948.

There is some prospect that meat prices will go even higher in the next few months. Department of Agriculture meat experts say there are two reasons why this could be so, though they are making no prophecies that it will be so.

One reasons is largely psychological. People get panicky. Those with deep freezes start loading up, though this isn't a good time to buy.

The second, and most important reason is that this is the normal period of reduced livestock slaughtering. Meat reserves in cold storage are usually withdrawn by the big packing houses at this time of year, to meet current demand. Prices normally advance from June to September, when the spring pig crop comes to market.

Prices Should Come Down in Fall

Meat prices normally drop during the fall and winter months. Unless there are some new and unusual demands for meat, prices should decline again this fall. For there is no meat shortage, the experts insist. Livestock numbers are high. There are good grain crops in prospect to fatten them for market. Meat supplies in cold storage are high. The supply situation is far better than in 1941.

Up to mid-July, the Army Quartermaster Corps—which buys for all the armed services—had made no extra purchases. That situation is subject to change momentarily, however. And extra heavy Army purchases at this time could shoot the price up still higher.

With Europe's own meat supplies greatly improved in the last two years, less U. S. meat will be required for export. That should leave more for increased Army purchases and for home consumption.

All meat statistics cook down ultimately to per capita consumption. For 1949, U. S. meat consumption was 146 pounds per person. It is running at about the same rate this year—maybe a little higher. Beef consumption may be down a couple of pounds to 62 per person. Veal, lamb, and mutton will be about the same—13 pounds.

People Eating Better Pork Cuts

Pork consumption is running about three pounds per person higher, at 71 per year. For there is a big pig crop and the price is relatively lower. Also there is a trend towards eating "higher on the hog." Hams, loin roasts and chops sell better than bacon, fat back and jowls.

This change in eating habits has had its effect on the pig-raising business. Hogs have been marketed lighter and leaner—from 180 to 240 pounds, instead of up to 300 pounds. This, too, has had its effect on lowering the price of pork.

The spring pig crop is estimated at over 60,000,000 head. This is three per cent more than last year. It is exceeded only by the 1942 and 1943 records.

There was a heavy slaughter of beef in 1947. But herds have been built up since then and the number of cattle on feed last Jan. 1 was over 4,550,000—an all-time record.

Sheep and lamb numbers have been declining, since the war. Numbers were built up to nearly 7,000,000 head, 1942 through 1946. But on Jan. 1 sheep and lambs on feed numbered only 3,700,000.

When all's said and done, however, meat consumption and prices depend on earning power and income of consumers—not on the number of animals available for slaughter. People buy all the meat they can afford. Today's high employment and high payrolls mean a greater demand for meat and for better cuts. That's what shoots the price up, more than the war scare and the fear of shortages.

• Just Town Talk

A GROUP Of Men
IN A Barber Shop
WERE TALKING
THE OTHER Day
ABOUT A New House
GOING UP In
SEDALIA
WHERE THE Windows
DO NOT Open
THE INSULATION
TAKES CARE Of
FRESH AIR And All
THAT SORT Of Thing
"HE LEARNED
OF THOSE Windows
IN A Foreign Country"
SOMEONE SAID
ABOUT THAT Time

A SEDALIA Man
SPOKE UP
AND HE Probably
COULD SPEAK
FOR LOTS Of People
"I DON'T Have
TO GO To A
FOREIGN COUNTRY
TO LEARN That"
HE SAID
"YOU CAN Come
OUT TO My House
AND FIND Lots
OF WINDOWS
THAT YOU Can't
PUT UP Nor Down"
I THANK YOU

Abundant Living

by

E. STANLEY JONES

III John 5—8; Col. 4:11, I Cor. 3:3—9

WORKING WITH AND FOR OTHERS

The Kingdom of God is among you! The fourth attitude we can take toward others is to work with others. This sounds like a great advance over the other positions, and yet, so imperious and so demanding is the Kingdom of God that even this turns out to be inadequate. For we may work with others and yet reserve our inner life from others. So sensitive are these laws of the Kingdom that an outer conformity to brotherhood will not do. If the inner self is withheld the relationships break down.

There is only one attitude toward others that will work. Fifth: Work with and for others. You must not only work with people; you must work for them as well. There must be positive outgoing good will, a desire to help the other person as you would be helped. Labor and capital can work together, but only when the relationship is built on a generous and just basis will there be relaxed attitudes of good will, a new spirit in the relationships, and a new increase in total output and hence in profits. Just generosity is literally the best policy. It obeys the law of the Kingdom, "Thou shalt love thy neighbor as thyself." This law is written into the constitution of our relationships, and hence it has the backing of the universe. Just generosity produces stability. Injustice and inequality produce instability, for they are working against the Kingdom; hence they break down.

When John Hay, the great statesman, declared that the only way for nations to get along with one another is for them to apply the Golden Rule to their relationships, he was expressing the fact that the law of positive good will is written in our relationships, and hence is inescapable.

God, our Father, forgive us that we have tried to live together on anti-Kingdom principles. We see the results in messed-up relationships and wars and poverty and general ruin. These results are inherent and not imposed. Forgive us that we do not see, do not see. Open our eyes that we may see—and live. Amen.

(From the book 'Abundant Living,' published by Abingdon-Cokesbury Press of New York and Nashville. Copyright. Released by NEA Service.)

Ruth Millett

Too Many Moms 'Stand Back' When They Should Advance

I've just been reading one of those question and answer pages on how to handle your child, written for a magazine by presumably an expert on child training. Anyhow, there's an impressive Ph. D. after the author's name.

Here's a sample question and answer: "What does one do when an angry child slams a door in one's face?"

Answer: "Stand back. Then do nothing until you have reason to believe the child's anger has cooled off. Trying to reason with an angry person is like hitting your head against the proverbial stone wall. When the child is in a good mood, explain to him how dangerous door-slamming can be. Go so far as to give him a description of how a person can lose a finger from a slammed door. Several talks of this sort are generally enough to cure a door slammer."

What got me about that answer was the command, "Stand back." In one phrase or another, that is what today's parents are constantly being told. Stand back. Wait. Don't try to force an issue. Realize the child is just going through a "stage"—and so on and on.

And along with all this "stand back and wait" advice—there is never any suggestion that children should be taught to respect grown-ups because they are grown-ups and parents because they are parents.

How About Johnny's Seat?

You don't, you notice, see anything in the answer quoted about Mama's making it clear to Johnny that she isn't going to stand for having a door slammed in her face—that is something no parent ought to stand for and that if it ever happens again, it isn't Mama's finger that is likely to be hurt but Johnny's seat.

Nope. Mama is told to stand back and when Johnny is his own sweet self again to try to convince him that door slamming can be dangerous.

If Johnny is half the little rebel he appears to be, he ought to have a ready answer to Mama's attempt to show him that if he slams a door in her face he might catch her finger.

The answer: "Then when I slam a door you'd better stand back."

(All rights reserved, NEA Service, Inc.)

• Side Glances

"You're my very favorite niece. I'm leaving all my beautiful furniture to you and all my money to your college!"

The Jeering Section

FUNNY FACE

By James Gunn

Copyright 1950 by NEA Service, Inc

THE STORY: Jack Lanning and Ellie Lane, old friends of mine, were married 22 years ago and were vaudeville successes as a comic dance team. Ellie was funny faced and had a natural bent for comedy. Jack was handsome but not much of an actor. Ellie was sensitive about her looks and as Jack continued to call her "Funny Face," she at last left him and got a divorce because she couldn't "take it" as the ugly wife of a handsome man. Placing their daughter Janet with a nurse, Ellie rose to success as a Broadway comedienne and later went to Hollywood where she rose to fame as a comic supporting actress. She had lost all trace of Jack, and so had I, when she met a cameraman, Ben Mallon, comfortably homely, who asked her to marry him after they became good friends.

• • •

VII.

THE next day Ben Mallon was sure he had made a fool of himself because he had proposed to Ellie Lane. He did not call her during the next few days. Ellie, who woke up the next day serene and cheerful, knew he was trying not to press her for an answer.

Already Ellie missed Ben. Talking to her friends and suddenly noticing how often they asked her about Ben, she realized that people had expected them to be married and wanted them to. Ellie and Ben seemed to be an inevitable, comfortable team.

When Ellie had made up her mind, or thought she had, she spoke to Janet. The girl was intelligent and beautifully brought up; some day she would be very pretty. She did not take the news the way Ellie had expected. She said seriously: "That's fine, Mother. That's wonderful. I'm very glad."

Ellie knew how fond Janet was of Ben, and she was puzzled. "Don't you want me to get married, Janet?"

"Oh, I do, honestly I do. I think it's wonderful, really!"

But that night Janet cried. Ellie heard. She went into the dark room and sat on the edge of the bed. The girl's face was in the pillow and she was trying to control her sobbing. Ellie touched her shoulder gently and looked ahead into the darkness. "Are you crying because I'm going to marry Ben, Janet? Is that it?"

"No." There was a smearing noise—Janet was trying to wipe her nose.

"Then what is it?" There was no answer. "Please, Janet, what is it?"

"Because Daddy's dead."

• • •

A THREAD of ice wrapped around Ellie's spine. Janet had not spoken of her father since she was a little girl. Ellie had tried to answer her few questions straightforwardly, but she had not known that Janet ever thought about Jack, or how she pictured him.

It was a moment before Ellie had control of herself. "Daddy isn't dead. What makes you think so?"

"Because you're going to be married."

"But I'm divorced. You know about that." Several of Janet's friends had divorced parents. "I can get married any time."

"You're different. You wouldn't marry anybody unless you thought Daddy was dead." Janet turned over, earnestly. "But I want you to do it, I like Ben. I wasn't crying about that, honestly."

"I know you weren't, dear." Ellie managed to keep her voice steady. "But Daddy's all right. He's alive and I'm sure he's happy. Now go to sleep. I'll stay with you tonight."

Janet slept and Ellie stared at the ceiling. The next day she told Ben what had happened.

"I shouldn't have asked you."

"Oh, Ben, that wasn't what I meant." She had thought over what she wanted to say, but she spoke slowly: she was trying very hard to be honest with Ben and with herself. "I wanted to marry you—I'm sure I did. But something was wrong. I didn't know what it was until last night. Janet's never seen her father since she could remember, but I suppose in some way she knew how I felt about him. Maybe she even felt that way herself, children can do that. And marrying again—without even knowing where he is—it's so final, like closing a door." She looked at him pleadingly. "I know it's silly. Jack's probably married and settled down. He may even be dead, though I just can't believe that. I don't want to see him—I just have to know."

• • •

IT was Ben who found the detective agency and gave them the information. Then for three months they waited. In the meantime they went on as they had before. Ben never mentioned marriage or showed a sign of impatience. Ellie began to wish she had married Ben at once, that she had not started the search.

In the end the agency gave up. They had traced Jack to his last known job. He had been master of ceremonies at a fourth-rate night club in Long Beach, and from there, three years before, he had disappeared. Ellie remembered driving by the place once on her way to a preview. Jack had been within 50 miles of her and had never tried to look her up.

When Ben gave her that news he tried to soften it. Ellie said only: "There was no reason for him to reach me. He has his life and I have mine. And I was the one who wanted it that way." Her face was set.

(To Be Continued)

The Doctor Says—

Pituitary Gland Hormones May Help in Fighting Diseases

BY EDWIN P. JORDAN, M. D.
Written for NEA Service

A tiny gland called the pituitary lies on the other side of the brain at the base of the skull. This gland secretes several important hormones which are necessary for the development and functions of various organs and which act likewise on the body as a whole and on other glands of internal secretion.

One of these hormones which is secreted from a portion of the pituitary body or gland acts on another important internal gland called the adrenal. There are two adrenal glands which are also tiny and which lie close to the two kidneys. The pituitary hormone activates or stimulates a portion of the adrenal glands and is called adrenocorticotrophic hormone or ACTH for short. Without the stimulating action of the secretion from the pituitary gland, important hormones of the adrenal glands are not formed in adequate quantities.

Now all this sounds a little complicated and, of course, it is. However, the last two years or so have made this subject of practical importance in the treatment of many diseases. Several different diseases are being treated in an experimental way both with the adrenal secretion which is called Compound E or cortisone or by the stimulating pituitary secretion ACTH.

Both these hormones have remarkable effects, many of which are still not too well understood. Both substances are being used in the experimental study of the treatment of certain kinds of arthritis. They are also being tried in a number of other conditions, some of which have up to this time yielded to no other form of treatment.

Exciting Studies

Medical science has known something about these glands of internal secretion and of the hormones which they produce for many years. However, the discovery of the extraordinary effects of these two hormones on many actions of the human body and on some of the body's diseases recently has caused a great deal of excitement among medical men.

As a result the tiny pituitary gland, like the two small adrenal glands, is being subjected to some of the most intensive studies which have even been given to any portion of the human body. It is exciting work and the investigators who are engaged in it are truly involved in new explorations as thrilling as any of those which were encountered by the explorers of new continents hundreds of years ago.

Democrat-Capital: class ads get results! 10 words, one week, 80c. Phone 1000.

The first New Year's Day visitor in an English home traditionally enters by the front door and leaves by the back door.

For Ambulance Service, Ph 8

CASH INCOME PROTECTION

When you are seriously sick or hurt, when you loose your income because of long disability, you'll NEED Income Protection with monthly CASH benefits. When you are totally disabled by an accident or confining sickness, Mutual of Omaha's Income Protection takes over the job of providing cash for family needs.

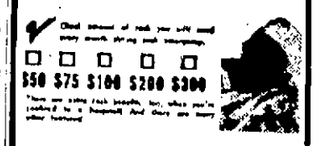

MUTUAL BENEFIT HEALTH & ACCIDENT ASSOCIATION

VICTOR EISENSTEIN
Sedalia Trust Co. Building
Telephone 444

NEWSPAPER ARCHIVE®

Social Events

The Rev. Glen Lindley, pastor of the Federated Congregational-Presbyterian church, left Sunday for Princeton, Ill., and this morning was married to Miss Joyce Pratt, of that city, at the Union Congregational church in Peoria, Ill., by the pastor, Dr. Lester O Schriver.

The couple left immediately following the wedding for Mexico City where they will spend the month of August and will visit Mr. Lindley's daughter, Mrs. Paul W. Jones and family. They will also stop, en route, for a visit with another daughter, Mrs. W W. Yeandle and family in Pittsburg, Kas.

Upon their return Mr. and Mrs. Lindley will be at home at 814 West Fifth street and will start on the work of the First Congregational Central Presbyterian Federated church.

Church News

The W.S.C.S. of the Fifth Street Methodist church will meet Thursday at 10:00 o'clock at the church. Mrs. G. B. Baier, worship leader, will complete the book, "Women of Scripture." Mrs W. G. Nave will be the program leader. She will use as her subject "Christian Students from Many Lands."

The society will observe its 10th anniversary at the meeting and will have the women of the Dresden society as guests. The meeting will close with its birthday luncheon at noon served by Mrs. E. B. McNeil and her committee.

Mrs. Baldwin Dies In Highway Crash

JONESBURG, Mo., July 31—(AP)—Mrs. William W. Baldwin, 31, of Jefferson City was killed last night in a collision between the Baldwin automobile and a jack-knifed tractor-trailer truck.

The accident occurred just before dusk at an underpass about two miles west of here on U. S. 40. The state highway patrol said a truck driven by Claude Hart of Forristell, Mo., jack-knifed, blocking the roadway at the underpass.

William W. Baldwin, Mrs. Baldwin's husband and driver of the car, was seriously injured. Their children, Billie Janet, 10 and Donald Edgar, 8, also suffered serious injuries. The truck driver was uninjured.

Mother of Maj. Gen. Vaughan Dies

GLASGOW, Mo., July 31—(AP)—Mrs. Bettie Vaughan, 87, mother of Maj. Gen. Harry S. Vaughan, died today.

She suffered a broken hip in a fall at her home here last May and had been confined to her bed.

General Vaughan is President Truman's military aide. Vaughan had made several trips to visit his mother since her fall and had just returned to Washington last Thursday.

Mrs. Vaughan's husband died in 1936.

A daughter, Mrs. Harry W. Foster of St. Louis, also survives. Funeral services will be held on Wednesday.

A new automobile windshield glass cuts glare on bright, sunshing days, and takes some of the heat out of the sun's rays. The glass, slightly bluish-green in tint, cuts out more than 15 per cent of the infrared heat rays of the sun without distorting vision.

Pamphlets Fly Like Bullets In Korea, Where Hot War is Also a Battle of Propaganda

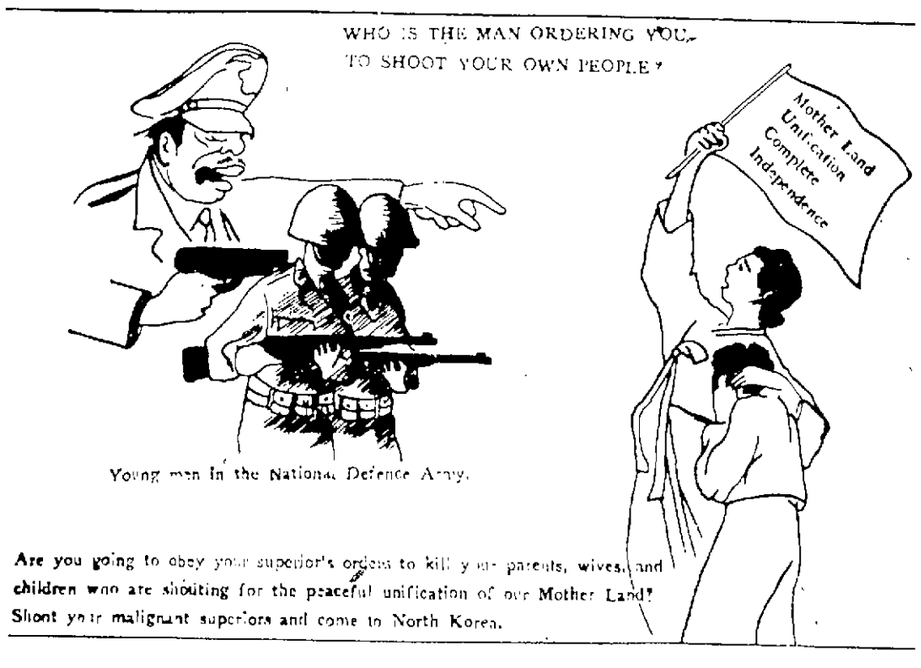

North KoKrean Pamphlet dropped behind U. S.-South Korean lines depicts the "officer" as a Japanese to promote natural Korean hatred. Wording is a free translation of original.

By PETER EDSO
NEA Staff Correspondent

WASHINGTON—(NEA) — The battle of Korea is psychological warfare, as well as shooting war!

All the propaganda tricks the Russians have mastered in 30 years are stirring up trouble all over the world are now being used to break the will of the South Koreans and Americans fighting to put down North Korean aggression.

Radio broadcasts, pamphlets, handbills, posters, sound truck amplification of recordings and leaflets dropped from low-flying airplanes enter into this war of ideas—Communism against freedom.

U. S. and South Korean psychological warfare teams are replying in kind. Assistant Secretary of State Edward W. Barrett estimates that some 10,000,000 U. S.-prepared leaflets have been dropped on North Korea by American planes in the first month of the war.

* * *

In charge of psychological warfare against North Korea is Maj. Gen. Charles A. Willoughby, of General MacArthur's staff. But the Joint Chiefs of Staff psychological warfare section and the Public Affairs office of the State Department back in Washington shape the policy on telling the Koreans the truth about the war.

Comparison of the first samples of these word bullets released in Washington shows the Russians to be much more cunning and poisonous in their approach. American information leaflets and radio broadcasts are factual, truthful, but somewhat colorless. The North Korean propaganda is exaggerated, plays on its audience's weaknesses and prejudices and frequently repeats lies to drive home points.

U. S. PAMPHLET bears MacArthur's picture, urges North Koreans to tune in on truthful news.

In their pamphlets and leaflets, the Communists use many cartoons. In these drawings, President Syngman Rhee of Korea, General MacArthur and all Americans are drawn to look like Japs. Tricks of this kind make quick impressions on the gullible peasants.

* * *

A copy of one Communist plane-dropped leaflet sent back to Washington shows a South Korean officer ordering two South Korean soldiers to shoot a girl and a woman. "Who orders you to shoot your own people?" asks the caption. "Kill those vile officers and come to North Korea," it directs.

By contrast, one typical American-prepared leaflet dropped on the North Koreans carries a picture of General MacArthur with the caption, "Listen each day at 2100 Korean time, over 980 kilocycles to truthful news broadcast from General MacArthur's headquarters."

On the other side of this leaflet is a prisoner of war warning, "Personnel of the Armed Forces of North Korea . . . who are taken into custody of armed forces now under my command . . . will be treated in accordance with humanitarian principles . . . I will hold responsible any individual acting for North Korea who deviates from these principles. MacArthur."

* * *

Other American-dropped leaflets show pictures of President Truman with some of his recent pronouncements, the United Nations flag with excerpts from the UN resolution on Korea, pictures of U. S. jet plane flights with more notices of news broadcasts and the slogans, "Ever increasing aid is on its way. Korea is not alone in her hour of need."

Voice of America broadcasts beamed at Korea have been stepped up. Some of the programs originate in the United States. Most are recorded and rebroadcasted from local stations in Japan and Korea.

A 15-minute daily United Nations broadcast in Korean, originating in New York, is rebroadcast from Japan. This program plays up the angle that 50 countries have now joined in support of the South Korean Republic, and are united to put down North Korea.

As soon as hostilities broke out, the State Department's small U. S. Information Service staff in Korea went to work to keep up the morale of the South Korean people and prevent panic. But it was driven out of Seoul almost immediately, losing facilities of the high-powered stations in the capital.

* * *

Since then four smaller stations in Southern Korea have been used constantly to help stabilize internal conditions and to offset Communist propaganda. One of the principal assignments has been in trying to keep the roads clear, and to direct the movement of civilian refugees so they won't interfere with troop movements and supplies.

Posters and sound trucks have been used, too, with Korean Republic Ministry of Information and Education staffs working with the USIS teams.

On the offensive, these same radio stations are being used to tell the North Koreans their communication lines are being cut, their tanks are being destroyed, that more opposition is coming, but they can't win.

Jack Burke, Jr. Wins Tourney

SIOUX CITY, Ia., July 31—(AP)—Jack Burke, Jr., with a $2,600 check in his pocket for winning the Sioux City open, today headed golf's touring pros toward Chicago and the world's richest tournament.

The 28-year old Burke and the other stars are eager to begin prospecting in the $75,000 Tam O'Shanter golf rush which begins Thursday and continues for 11 days.

Burke of White Plains, N. Y., now has earned $12,487.50 for his season's work on the PGA's golden trail.

His 268 score here brought him his first victory of the summer after he had become the sensation of the winter circuit with wins at Harlingen, Tex., and St. Petersburg, Fla.

Burke finished three strokes ahead of Skip Alexander who earned $1,900 of the $15,000 prize money.

Sam Snead dropped on the last nine holes and wound up in a four-way tie for third at 273. With him were Lloyd Mangrum of Niles Ill., Paul O'Leary of Bismarck, N. D. and, Fred Hawkins, El Paso, Tex.

Democrat-Capital Picnic is Held

The annual picnic for the Democrat-Capital employees and their families was held Sunday at camp number 2 at the Knob Noster state park and the event proved one of the most enjoyable of any held in recent years.

A sumptuous repast was served fried chicken, potato salad and home baked beans being prepared by the women of St. Patrick's church, which, with other foods including ham, ice cream and other things that go to make up a well balanced picnic dinner provided a bountiful repast for all.

Games of various kinds were indulged in including softball, swimming and outdoor pleasures such as the spacious park provides an ideal spot to present.

Many of the large party remained until late in the evening.

A device which works like a harmonica, vibrating metal strips in a path of rushing air, now is being used to test the strength of metals. The device vibrates metal in strip or sheet form at its natural frequency until the specimen fails. The number of vibrations needed to cause failure indicates the metal's strength.

Burton Blues Girls To Play Emma

The Burton Blues girls soft ball team will play Emma tonight at 630 o'clock at Sixteenth street and Center avenue. Walz will pitch with Schlesselman catching.

Democrat-Capital class ads get results! 10 words, one week, 80c. Phone 1000.

HEARTBURN?

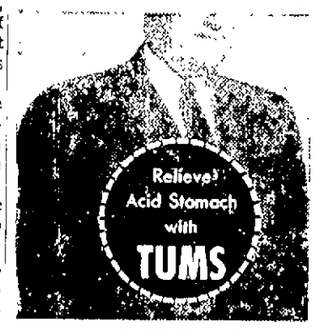

Almost instantly TUMS get rid of excess acid — relieve gas, heartburn, stomach-ache due to acid indigestion. Yet TUMS contain no bicarbonate to overalkalize or cause acid rebound. Minty. Pleasant-tasting. Still only 10c.

Only 10c, 3-Roll Package 25c

TUMS FOR THE TUMMY

FIRST AGAIN SINCE JANUARY 1950 ALL GOOCH'S BEST POULTRY AND HOG FEEDS HAVE BEEN FORTIFIED WITH AUREOMYCIN PPF

"THE NEW PATENT GROWTH ACCELERATOR"

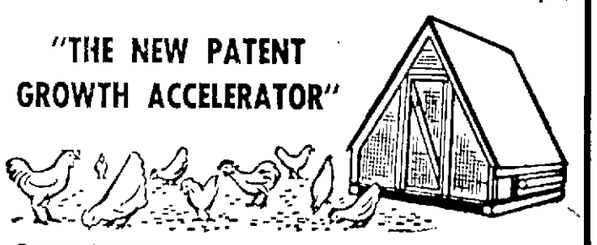

SYSTEM MILLS, Inc.
400 West Main St. Telephone 193

For . . .
QUALITY CLEANING
Call . . .
B & B CLEANERS
710 W. 16th Street Phone 115
Suits Cleaned and Pressed 95c
Pants Cleaned and Pressed ... 55c
Free Pickup and Delivery Service

3-Year-Old Boy Now Eats As He Should — Thanks to HADACOL

Had been suffering deficiencies of Vitamins B_1, B_2, Iron and Niacin

Mrs. Ursula Horton, 108 74th Street, Houston, Texas, wants our readers to know about her son.* "I have a little boy 3 years old, and he takes HADACOL. It has helped him very much. He now eats as he should, has better color, and if he doesn't get his HADACOL he certainly lets me know about it. He will say, 'Mamma, it's time for my HADACOL.' I surely recommend HADACOL to anyone under the weather."

HADACOL is being recommended by many doctors. It's simply wonderful for growing boys and girls who have no appetite, are thin, puny, nervous because their systems lack Vitamins B_1, B_2, Iron and Niacin. HADACOL even helps build up the hemoglobin content of red blood (where iron is needed) to course through their little bodies bringing unbelievable new strength. Trial size, only $1.15 Large family or hospital size $3.39

*Photo by professional model.

©1950, The LeBlanc Corporation

MAIN STREET CUT-RATE DRUG

S-A-V-E!!

New! Electrical Fixtures

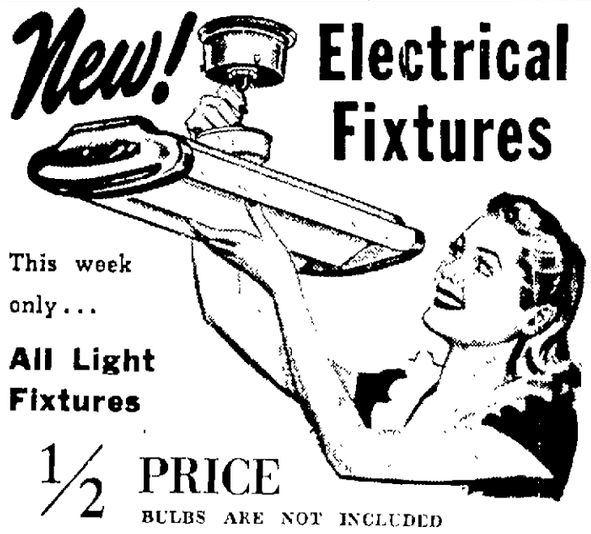

This week only . . .
All Light Fixtures
½ PRICE
BULBS ARE NOT INCLUDED
JAMES ELECTRIC CO.
113 East Second Street

Try Mrs. Steven's "Frosted Mints" . . . fresh and good! 49c per box

OPEN THURSDAY 'TIL 9 P.M.

Refreshing . . . AS A SUMMER SHOWER

PRINCE MATCHABELLI
Potpourri Cologne
PLUS
NEW CONCENTRATED POTPOURRI COLOGNE STICK FOR YOUR PURSE

SUMMER SPECIAL! Regular four-ounce flask of long-lasting Potpourri Cologne PLUS new Potpourri Cologne Stick . . . concentrated—purse-size —refreshing as a Summer Shower!

BOTH FOR $1.50 PLUS TAX
REGULARLY $2— SEPARATELY, $1 each

"Young Ideas . . . for Mothers and Daughters" Scenic Room Style Show Thursday evening. Phone Mrs. Hurlbut, 3200, for reservations.

flowers sedalia

LOW PRICES EVERYDAY

LOW PRICES 'Round the Market... 'Round the Week

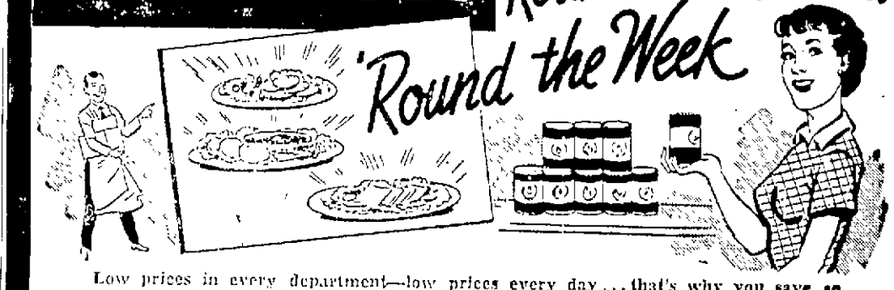

Low prices in every department—low prices every day . . . that's why you save so much more money when you buy ALL your food needs here. You save right down your food list—right through every meal and snack you serve. So don't be misled by "week-end leaders." Fill your market basket with bigger savings. Fill your table with bigger servings. Buy all your food needs at Goldin's where every price is a low price every day!

AMERICAN CHEESE FOOD SMOOZETTE 2 lb. loaf 59c
Brook's Delicious PORK & BEANS 3 tall cans 25c
Economical and Nutritious MACKEREL Tall can 19c
Meadow Gold SALAD DRESSING Qt. Jar 39c
Our Own Brand COFFEE Guaranteed to please! lb. 69c
Madison Whole SWEET PICKLES Qt. jar 29c
Wholesome Enriched FRESH BREAD 16-oz. loaf 11c

ARKANSAS ELBERTA PEACHES Full Bushel $2.49

SUGAR CURED SLAB BACON Lb. 39c

PAN READY WHITING 2 lbs. 27c

WATERMELONS Guaranteed—Texas Black Diamond lb. 49c
CABBAGE Solid Heads Home Grown 3 lbs. 10c
LEMONS Sunkist Thin skin—juicy doz. 29c
GREEN PEPPERS Crisp and fresh Delicious in salads lb. 11c
GREEN BEANS Crisp Tender - snappy 2 lbs. 25c
SWIFT'S PREMIUM SLICED BACON lb. 59c
GROUND BEEF Fresh Lean lb. 49c
TENDERIZED STEAK No bone No waste lb. 69c
FRANKFURTERS Swift's All meat lb. 45c
SPARE RIBS Small Lean meaty lb. 39c

GOLDIN'S SUPER MARKET
BETTER FOODS FOR LESS
206 W. MAIN SEDALIA, MO.

WE RESERVE THE RIGHT TO LIMIT QUANTITIES. NO SALES TO DEALERS.
GOLDIN'S "YOUR HOME TOWN GROCER"

PAID POLITICAL ANNOUNCEMENT PAID POLITICAL ANNOUNCEMENT PAID POLITICAL ANNOUNCEMENT PAID POLITICAL ANNOUNCEMENT

CHRISTOPHER for CONGRESS

NEWSPAPER ARCHIVE® NEWSPAPER ARCHIVE®

Pettis County Farm and Home News

Fifty-one of County 4-H'ers Attend Camp

Many Activities Under Guidance Of The Leaders

The 51 Pettis County 4-H'ers that attended the annual 4-H camp at Knob Noster State Park returned home Monday afternoon following three days chuck full of activities.

The 51 4-H'ers from Pettis county camped with 18 4-H'ers plus two agents and one leader from Benton county. Eight leaders attended from Pettis county.

The program for the three days included such activities as swimming, party games, organized recreation, handicraft, wildlife conservation and safety. In addition there was a chapel service Sunday and an impressive candle lighting ceremony Sunday evening.

One of the highlights of the camp was the ball game between the 4-H'ers and leaders. The 4-H'ers won by a score of 7 to 0.

The camp officers were, president, Bill Ficken of Benton county; vice president, Virginia Landis of the La Monte 4-H club; secretary, Ruth Harvey of the Walnut Grove club; pianist, Barbara Ann Reid of the Prairie Ridge club; song leader, Katherine Vickery of Prairie Ridge and Bell Ringer, Don McCune of the Manila club.

Leaders attend

The leaders attending from Pettis county were: Mrs. Frank Norfleet, Mrs. Samuel Long, Mrs. Wayne Davis, Mr. and Mrs. Paul Read and Mrs. Bryan Phifer who attended in the capacity of a leader.

The following campers from Pettis county attended: Marion Edmundson, George Albert Buchholz, Gordon Fiedler, Larry Gorrell, Harry Long, Langdon Stark, Dewayne Stark, Jimmie Monsees, Junior Monsees, Carol Houk, Ella Christine Silsby, Rita Pearl Jackson, Frances Norfleet, Dale Norfleet, Wilbur Bales, Bob Welliver, Joe Welliver, Mary Jo Welliver, Tony Larson, Johnny Williams, Barbara Ann Reid, Alice Lange, Mollie Winston, Susan Jane Wade, Jessie Lindaman, Mary Lee Kahrs, R. D. Kahrs, Martha Jo Klein, August Rake, Joe Reine, Darrell Ford, Ruby Lee Vajen, Billy Hammond, Donald McCune, George Fairfax, Glen Stockstill, Phyllis Schluesing, Brenda Haggard, Patricia Pace, Pete Siegel, Jon David Runge, Harry Joe Runge, David Miller, James Mayo Ellis, Buddy Baxter, Clinton Reid, Bonnie Gorrell, Virginia Landes, Ralph Viebrock, Barbara Leiter, Carl Franklin, Ruth Harvey, Donald Short, Marcia Rissler, Mildred Wolf, Kathryn Ann Vickrey, David Lee Fender, Jimmy Vickrey and Jimmy Reid.

Production is More Abundant

U. S. agricultural policy and programs have made it possible for less than 20 per cent of our people who live on the land to produce an abundance for the other 80 per cent, says the Missouri State PMA Committee.

They point out that in 1850—100 years ago—about 70 per cent of the people in the United States lived on the land and had it not been for the abundance of game, many of them would have had "slim pickings." Today, less than 20 pecent of the people in the United States live on the land and yet they are able to produce abundantly for the 120 to 125 million people who live in towns and cities.

"Compare this with conditions in China where approximately 75 per cent of the people live on the land," says the committee. "This is only a little higher than the percentage on the land in this country 100 years ago. In Pakistan, about 80 per cent of the people live on the land. In India it's about 75 per cent. Rome declined when the land in large estates was worked by slaves who had little interest in the land."

They point out that one of the major reasons for the progress in U. S. agriculture is the progressive attitude taken toward agriculture in this country. People here increasingly realize that the country can not be prosperous unless agriculture is prosperous. Only then can the farmer produce abundantly.

In the committee's words, research, conservation, and improved marketing are encouraged and supported by the government and through price protection farmers are able to take advantage of the resulting more effective construction methods, better machinery, improved varieties of crops, and more effective insecticides and fungicides.

Mystery Farm Pictures in Central Missouri---

Is this your farm?

Most of the readers of the Democrat-Capital have been following this series of weekly Mystery Farm Pictures with considerable interest.

The pictures that appear in this space in Monday's Democrat and Tuesday morning's Capital were taken sometime ago by an aerial photographer. The pictures were not shot with the knowledge of whose farm it was. It was a random job; a picture here and a picture there.

To date there have been over sixty-two Mystery Farm Pictures published, most of which have been claimed by the occupants and owners of the various farms. Yours may be next. Watch for it!

If you see your farm in the Mystery Farm space, come in and claim your picture at the Democrat-Capital news room on the second floor of the Democrat-Capital building. No strings attached; it's yours for the asking.

Land Clearing Assistance is Procurable

Inspection to be Provided Through PMA Program

Approved Practice No. 16 of the Pettis county PMA Handbook is for clearing land for permanent pasture. Assistance offered on this practice is 50 percent of the cost of clearing but will not exceed $10.00 per acre.

Specifications of this practice require the removal, by mechanical means, of brush and shrubbery from noncrop land which will be converted to permanent pasture. The growth of brush and shrubbery must be such as to render the acreage unsuitable for pasture unless it is cleared. All loose stones, stumps, underbrush and tree growth must be removed and hummocks leveled so the acreage may be mowed with a mechanical mower.

Make Inspection

A member of the county committee or representative will make prior inspection and give approval of the acreage to be cleared. No assistance shall be given for clearing a growth which is or might become merchantable timber or pulpwood. Approval must not be given where it is evident that water erosion hazards will result or where the soils of the land to be cleared will not support a good pasture growth. Land on which it appears that it would be necessary to remove stones annually in large quantities should not receive approval of the committee. Land which must be drained must not be approved unless the county committee is assured that adequate drainage facilities will be provided by the farmer before the end of the program year.

Assistance for this practice will not be made unless it is followed by the practice No. 7, establishing permanent pasture, of the Pettis county Handbook. The work of establishing the pasture must be completed by October 15, 1950.

Necessary operations, such as mowing, that will normally insure against future growth and development of the plants on the area must be performed.

There are many areas on Pettis county farms which could be profitably utilized for pasture provided the growth of brush was destroyed and a seeding of pasture grasses and legumes made together with the application of sufficient plant food as required in the permanent pasture practice, stated Jas. A. Harvey, local PMA chairman.

Depend On Improvement

"How far will your pasture reach?" asks the Pettis County PMA committee.

By "How far" they mean "will it reach to the middle of September or first of October, or only into August?"

That may depend on the weather, says the committee, answering their own question. But it may depend a lot on what has been done to improve the pasture.

The committee points out that farmers who have been cooperating in the Agricultural Conservation program and have carried out the pasture improvement practice in the last year or two have not only increased the carrying capacity but have stretched the pasture season.

During the past week, the county committee approved the special requests of 56 Pettis county farmers for assistance in establishing permanent pasture plots in accordance with the specifications in the ACP Handbook on a total of 474 acres. A member of the county committee or the county programman will visit each of these farms in the near future to further point out to these farmers the requirements of plant food and seed necessary for compliance and also to make a prior measurement of the plot to enable the farmer to properly meet the specifications.

The county committee recommends that in accordance with good farming practices, the seeding of the pasture grasses and legumes be completed by September 30 and have therefore set September 30 as the final date for completion of this practice. The county committee points out that if it is impossible to complete this practice by September 30 these farmers should contact the county PMA office to discuss the matter with the county committee and if possible secure a short extension of time on their approval.

Democrat-Capital class ads get results. 10 words, one week, 50c. Phone 1000.

Annual Training Play Day Held

Approximately 275 people attended the annual 4-H Demonstration Training Play Day held at Convention Hall last Tuesday night. A picnic supper, held on the porch of the hall, preceeded the program of demonstrations and the recreation which followed.

The program opened with the repeating of the 4-H pledge and group singing. Four demonstrations, two agricultural and two home economic, were the main feature of the evening's program. Mr. T. T. Martin, state 4-H club Agent from the University of Missouri evaluated the demonstrations and spent considerable time in giving instructions and training on what constitutes good demonstrations.

Following the program the group adjourned for folk games and square dancing which took the place of the candle lighting ceremony which was cancelled due to the rain.

The purpose of this annual event is to give training to 4-H members and leaders alike on demonstrations and what constitutes a good demonstration. Considerable time was spent this year on training boys and girls how to evaluate demonstrations and fit them into their local club work.

Those giving demonstrations were: Billy Hammond of the Manila club; Betty Leiter from Stripes College; J. D. Schloschm and Bob Yeater from Oak Grove and Sue Green and Joan Nicholson from Hillview. Two other demonstrations scheduled to be given were cancelled due to the fact that the program was running a little over time. Phyllis Schlessing and Shirley Eichholz from Ringen-Brushy and Charles Long from Van Natta were those who were scheduled to give these demonstrations.

Additional Farm News on Page 11

Arab Teachers Unionize

HAIFA, Israel—(AP)—The 400 Arab teachers in Israel schools have organized their own trades union affiliated with Histadrut—the Jewish general federation of labor.

Training Meet Be on August 2

The County 4-H Livestock Judging Training meeting to be held Wednesday, August 2 will provide 4-H livestock project members and leaders an opportunity to receive training in livestock judging and giving a set of reasons. The meeting will start at 9:30 a. m. at the Charles Arnold farm, 3 miles west of Hughesville, where classes of swine and sheep will be judged. Other farms to be visited are those of Walter Nicholson, where beef cattle will be judged, and the Leonard DeBord farm where the group will judge additional swine classes.

During the day 4-H club members and leaders will receive judging training under the direction of Sam Rowe, Extension Animal Husbandman from the University of Missouri, who will assist the agents in conducting this meeting.

As the Pettis County 4-H Livestock judging team will be selected from those participating in this meeting, all livestock project members should plan on taking part.

Everyone attending should bring their own lunch.

POISON IVY OAK or SUMAC
Science has discovered an excellent new treatment for ivy, oak or sumac poisoning. It's gentle and safe, dries up the blisters in a surprisingly short time, — often within 24 hours. At druggists, 50c
Ask for IVY-DRY

Wanted To Buy
LIBERTY HEAD NICKELS
Dated
1885 and 1886
BILL HERT PHONE 2237

WE BUY...
TIMOTHY and RED TOP SEED
(WE HAVE GRAIN BAGS)
M-F-A
CENTRAL COOPERATIVE
SEDALIA, MO.
212 West Pacific Telephone 789

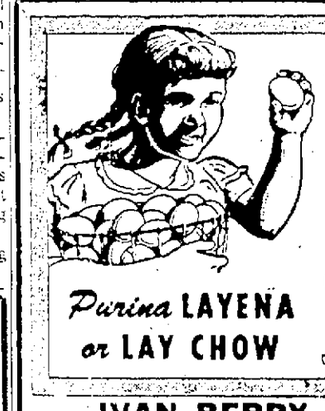
EGGS... Lots of Them!
Feed a really good ration and get all the eggs your hens are bred to produce.
Purina LAYENA or LAY CHOW
COMPLETE FEED — PURINA LAYENA
FEED WITH GRAIN — PURINA LAY CHOW
IVAN BERRY FEED STORE
210 W. Second Sedalia, Mo. Telephone 42

RE-SILVERING
LET US BRING NEW LIFE BACK TO YOUR OLD MIRRORS
Free Pickup and Delivery
PHONE 130
FINGLAND'S
PAINT • GLASS • MIRRORS
208 WEST SECOND

PUBLIC SALE
FARM AND ALL PERSONAL PROPERTY
Location of farm—10 miles north of Sedalia on Highway 65; eight miles south of Marshall Junction; 1 mile west on Highway D..... 40 acres well improved, with 6 room house, oil furnace, electricity, cellar, good barn, large modern chicken house. Deep well with electric pump; fairly well fenced, high state of cultivation. 6 acres in corn, balance in sweet clover, lespedeza, blue grass.
AT AUCTION
Reason for selling, subject to call, as I am in the Army Reserve.
WEDNESDAY, AUGUST 2
STARTING AT 1 P.M.
Brownie—8 yrs. old, 18 lbs., fresh in Jan.
Blaze—5 yrs. old, fresh 15th of September
Queenie—5 yrs. old, fresh in October
Princess—2 yrs. old, 15 lbs., fresh in Nov.
Cookie—2 yrs. old, 19 lbs., fresh in Feb.
3 Jersey spring heifers
1 Jersey spring steer calf
7 Hogs, weigh 140-150 lbs. (vaccinated)
1 Chester White sow; farrow in Sept.
1 Tractor (Case (VAI) with mounted mower
1 Grain drill; 1 7-ft. disc
1 Corn planter, I. H. C.
1 3000-pound, 2 wheel trailer
1 2-section harrow
1 I. H. C. manure spreader.
Terms and possession can be arranged before sale—See Bob Collier, agent, 309 E. West Street, I. M. Force Apartment. Subject to inspection at any time by contacting Mr. Collier.
MR. AND MRS. WILLARD T. MARTIN
AUCTIONEERS—CLOUSE AND HALSEY.

Wanted To Buy
RED TOP
TIMOTHY – BALBOA RYE
BAGS FURNISHED
Archias' Seed Store
106-108 East Main St. Telephone 1330

Dr. Chester A. Kirkpatrick
Optometrist
420½ South Ohio Street
Phone 361 · Res. Phone 2636-W
Office Hours: 9 to 5
Evenings by appointment

COMPLETE DISPERSAL
SALE
At my farm known as the old Witte place. Follow Highway 65 to Dell Junction, then turn east, 10 miles on Highway 26 to Edwards, 8 miles west of Climax Springs and 7 miles north of Cross Timbers on
WEDNESDAY, AUGUST 2
SALE BEGINS AT 11:00 A.M.
165—Head of Livestock—165
CATTLE
32 Whiteface Cows with calves by side, 3 yrs. old
13 Whiteface Springer Cows, 3 yrs. old
2 Registered Whiteface Males, 3 yrs. old
20 Whiteface Yearling Heifers, fat
18 Whiteface Yearling Steers, fat
SHEEP
14 Ewes with 14 lambs by side, wt. 80 lbs.
This is our complete foundation herd and is a good clean bunch of cattle of extra good quality. One third of these cattle could have been registered and will go with anyone's herd.
CATTLE
1 6-yr. old Jersey Cow, calf by side
1 6-yr. old White Jersey, calf by side
1 2-yr. old Jersey Heifer, calf by side
1 2-yr. old Jersey Heifer, springer
1 3-yr. old Jersey Heifer, springer
1 3-yr. old Jersey, giving 4 gallons of milk
1 2-yr. old Holstein Heifer
1 2-yr. old Guernsey Heifer, pasture bred
1 Yearling Guernsey
1 Yearling Holstein Heifer
1 Black Jersey Yearling Heifer
1 One-half Jersey Heifer calf weaned
1 Holstein Male Calf weaned
1 Holstein Heifer Calf weaned
IMPLEMENTS
1 New Holland Pickup Baler, 1946 model baled about 20,000 bales of hay and a real one
1 4-bar John Deere Side Delivery Rake on steel, like new
1 Set of Stewart Hand Sheep Shears, good ones
1 Pair of Fairbanks Platform Scales, 500 lbs., good
TERMS—CASH: Nothing to be removed until settled for.
Lunch served by the Ladies of Edwards Church.
Roy and Don Drennon, Enoch Kindle
Olen Downs - Hughey Johnston—Aucts. Orla Crudgington, Jr.—Clerk

There's GOLD in Every Golden Sack!

NEW GOLDEN PRO-LASS HOG SUPPLEMENT
Contains A·P·F from AUREOMYCIN
LOOK FOR THE GOLDEN SACK — New GOLDEN PRO-LASS contains A·P·F from AUREOMYCIN, the golden anti-biotic. Ask for the golden feed, look for the golden sack!
FRED M. LANGE
308 W. Main St. Sedalia, Mo. Phone 63

Why pick corn by hand?
DEARBORN-WOOD BROS.
CORN HARVESTER
saves backs, time and money
• This Corn Harvester can be handled easily by the Ford Tractor, or any 2-plow tractor with standard A.S.A.E. power take-off.
Unique rotary snapping bar reduces shelling and helps clear trash. Entire harvester lifts forward or back for tall or short corn.
Dearborn FARM EQUIPMENT
Ford TRACTOR
Three gathering chains really keep the corn moving. Ample capacity elevator delivers corn to front or rear of wagon. Blower is standard equipment. For easier, more profitable corn picking, investigate the Dearborn-Wood Bros. Corn Harvester now!
Buy on PROOF!
STEVENSON Tractor Company
124 E. Main St. Phone 423
ASK FOR A DEMONSTRATION

★ For Better Forage For Animals
★ For Quicker and Better Plant Response
SPREAD
SCHROCK HI-TEST NATURAL PHOSPHATE
(33-35% P2 05)
Insist on..."THE BEST BY TEST."
ORDER NOW—SPREADING ARRANGED.
SCHROCK fertilizer SERVICE
HUGHESVILLE ELEVATOR COMPANY
C. R. AND R. B. BOTHWELL
SEDALIA—PHONE 2053

ADCO PURE COCOANUT OIL SHAMPOO
39¢
AND BY THE MAKERS OF VAN BRITE WAX

NEWSPAPERARCHIVE® NEWSPAPERARCHIVE®

'Mo' Means Missouri-but Why?

By the State Historical Society of Missouri at Columbia

Floyd C Shoemaker, Secretary

Why should Missouri be abbreviated "Mo" instead of "Miss" "Mi", or perhaps "Mri" all of which seem more logical than the accepted form? The State Historical Society conducted a search into records 140 years old to find the answer

The archives reveal that early Missourians did not agree on the use of an abbreviation The word "Missouri" was applied officially to the land now within the state in 1812 when the Territory of Missouri was created and there was probably little need for an abbreviation until after that time

Missouri Territory was abbreviated "M T" in the Territorial Acts of the General Assembly in 1813 and this form was found in newspapers as late as 1820 the year Missouri became a state That the abbreviation "M P" was not entirely accepted is shown by the use of "Mri Ter" in the Missouri and Illinois Almanac in 1818 The earliest existing record of the U S Postal Dept on the subject is in 1819 when "Mo T" was used in the official postoffice lists

One of the first official uses of "Mo" after statehood is in the postal lists of 1822

Among old letters owned by the Society, the abbreviation "Mo" was used as early as 1822 but in one letter dated 1827 Missouri was abbreviated "Mi"

In newspapers "Mo" came into frequent use about 1827, although the usual practice then and earlier was to spell out the names of the states In 1831 "Mo" was designated the "most approved" form by the Postal Dept and by 1835 that abbreviation was quite common

The 1831 postal list gives the abbreviation of the state of Mississippi as "Mi" later changed to its present form, "Miss" Either of these abbreviations for Mississippi seems logical for Missouri, but since Mississippi was a territory as early as 1798, and a state in 1817, her claim to both was established by priority

The Post Office Dept doubtless played a great part in popularizing the abbreviations for the states It seems probable that the abbreviation "Mo" was an arbitrary one selected in order not to conflict with the abbreviations of states already established, and was chosen or at least its use encouraged by the Post Office Department

---

UNA CRONOLOGIA ELOCUENTISIMA

LA AGRESION YANQUI A COREA

Mayo 30 de 1950.—Se celebra una caricatura de elecciones en Corea del Sur en medio de una furiosa ola de terror Poco más 14 diputados habían sido encarcelados por pedir la retirada de las tropas norteamericanas. Numerosos ciudadanos fueron detenidos. Pese a todo el Gobierno títere de Syngman Rhee sufrió una derrota en las elecciones a manos de los llamados partidos independientes

Junio 5.—El Gobierno de la República Popular Democrática de Corea envía una delegación a la Corea del Sur y es encarcelada por órdenes de Syngman Rhee

...les y aéreas en el Japón de retener a Formosa y de intensificar la intervención militar de Estados Unidos en Asia. Dulles a su vez informa de su visita a Corea del Sur y del apoyo que prometió a Syngman Rhee

Junio 24.—Ultimados los planes militares yankis en Tokio regresan a Washington Dulles Johnson y Bradley

Junio 25.—En la madrugada de este día las fuerzas de Syngman Rhee atacan a la República Popular Democrática de Corea atraviesan el paralelo 38 y toman las ciudades de Haeju y Chowon. La policía y ... rojas de la República Popular...

"AN ELOQUENT CHRONOLOGY"—This Communist leaflet printed in Spanish and circulated in Cuba tells a Kremlin-distorted story of "Yankee Aggression in Korea" It offers a good example of the monstrous lies that the Communist propaganda machine is telling not only in the Far East but also in Latin-America

---

Democrat-Capital class ads get results 10 words, one week, 80c Phone 1000

One female herring will yield as many as 7 000 eggs

Picture Windows For Pigs

TOLEDO O—(AP)—Cows chick ... pigs soon will be g... out of big picture windows just like city folks ... the advice of agricultural engineers

They may not enjoy the view any more than ... were peering through small dirty panes but the animals will be healthier according to Pierre Blum L... Owens-Illinois Glass Company director of farm research. Studies on experimental farms ... the last year show lives ... in buildings with ... windows big enough to admit germ-killing sunshine

---

India Grows More Jute

CUTTACK India—(AP)—India... self-sufficient in jute by next year according to Sir Datar Singh ministry of agriculture official

He told a press conference that India's ... jute ... improved tremendously since partition when most of the jute areas went to Pakistan In 1947, he said India's jute acreage totaled only 1 600 000 while this year it amounted to 1 900 000 acres By 1951-52 he added the total should be 5 000 000 acres and India should have enough to supply its mills

The ministry of agriculture official also said India might be self-sufficient in cotton within two years

---

Democrat-Capital class ads get results 10 words one week, 80c Phone 1000

Undulant fever in man is traceable to brucellosis in cattle

Wheat For Japan

KARACHI Pakistan—(AP)—The freighter "La P... " recently left Karachi with 7 200 tons of wheat for Japan—the first shipment from the 100 000 tons Japan purchased from Pakistan

MAKES IRONING EASY

Absolutely Faultless For Over 60 Years

PROVE FREE

RHEUMATISM PAINS
Relieved in Few Minutes

It is now easy to aid rheumatism and arthritic and neuritic pains The test will cost you nothing

So why suffer another day from the agony of this painful ailment when you can secure MUSCLE RUB the new preparation that not only relieves the pains of rheumatism but also lumbago muscle soreness sprains as well as the less serious lameness of muscles and joints? It is no longer necessary to dose the system with internal medicine The entire MUSCLE-RUB treatment is a simple liquid applied directly to the limbs shoulders neck face or back—wherever the trouble is

We urge only that you make this test Use one half the bottle and if you are not amazed and delighted with the results return the remaining half to your druggist and he will refund your money Price only $1.25 large economy size $2.25 Buy it today

AT

Main Street Cut Rate Drug

EYES EXAMINED

DR F O MURPHY—O D

313 South Ohio — Telephone 870

WOODY . . . . *The Builder's Friend*

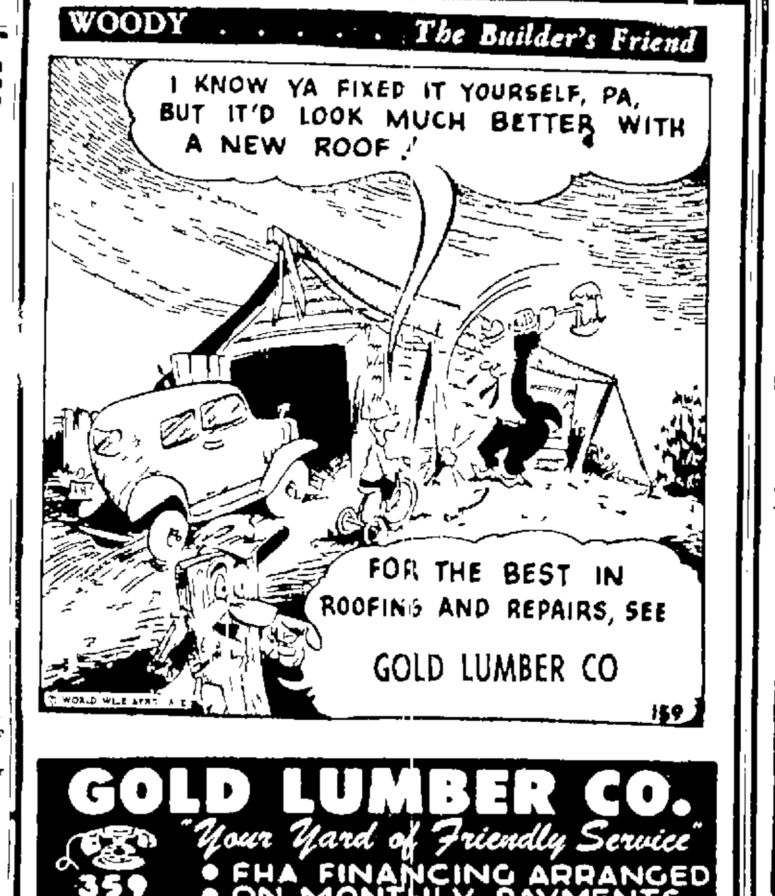

GOLD LUMBER CO.

"Your Yard of Friendly Service"

359 • FHA FINANCING ARRANGED • ON MONTHLY PAYMENTS

ALWAYS A WISE BUY
St. Joseph ASPIRIN
WORLD'S LARGEST SELLER AT 10¢

LOANS

LARGE OR SMALL
FOR EVERY NEED

Reasonable Rates

- COAL
- TAXES
- REPAIRS
- PAY BILLS
- INSULATION
- SEASONAL NEEDS
- MEET FINANCIAL EMERGENCY
- STORM SASH and DOOR
- MEDICAL REQUIREMENTS
- FINANCE PURCHASE OF AUTOMOBILE
- DOWN PAYMENT FOR HOME
- BUSINESS NEEDS
- FARM NEEDS
- INSURANCE
- OVERHAUL CAR

Payments arranged in weekly semi-monthly or monthly installments

Prompt, Courteous and Helpful Service

You Are Welcome Here!

Convenient Hours 9 a m to 5 p m

SEDALIA
INDUSTRIAL LOAN AND INVESTMENT
COMPANY
SEDALIA TRUST BLDG 4th & OHIO

"THE STORE THAT VALUES BUILT"

MAIN STREET -Cut Rate DRUGS

CORNER MAIN & OHIO

PRICES GOOD TODAY THROUGH WEDNESDAY
We Reserve The Right to Limit Quantities

RENT IT HERE!

Johnson's Electric **Floor Polisher**

Effortless operation—Rent one for a day. See what this wonderful little machine can do!

We Deliver and Pick-up

89c a day - 50c ½ day

$1.00 **Rayve** Home Permanent REFILLS **69c**

12's **KOTEX** Regular, Junior or Super **33c**

$1.50 **HUDNUT** Home Permanent **Refills $1.29**

California Juice **Oranges** Dozen **28c** (LIMIT 2 DOZEN)

Ray-O-Vac **Flashlight Cells 2 for 15c** (Limit 2)

Johnson's **CAR PLATE 79c** (Limit 2)

Tide, Oxydol Cheer or Duz 26c (Limit 2)

SAVE when you Spend

Lowest Possible Everyday Prices! Main Street Cut-Rate Drugs

Large **KLEENEX TISSUES 27c**

LARGE White **COTTON BAGS 25c**

Pint **OFLYO 29c**

GIANT **COLGATE'S TOOTH PASTE 29c**

25c **FEENAMINT** Laxative **15c**

Choice of Grinds **FOLGER'S COFFEE 83c** (LIMIT 2 POUNDS)

LIME GELATINE 5c (Limit 5)

CLOPAY WINDOW SHADES 23c WHITE - GREEN - IVORY

Sunkist **LEMONS** Dozen **39c** (LIMIT 2 DOZEN)

Phone **476** Before 5:00 p.m.

FREE DELIVERY
5% BEER

at Sedalia's Lowest Prices! We pick up empties.

Griesedieck - Falstaff Hyde Park or Stag

3 bottles **34c** Case of 24 Bottles $2.65
3 cans **44c** Case of 24 Cans $3.50

Country Club, Schlitz, Blue Ribbon, Budweiser or Hamms

3 bottles **41c** Case of 24 Bottles $3.25
3 cans **51c** Case of 24 Cans $3.98

NOW—WONDERFUL RELIEF FROM CONSTIPATION

"Just can't keep from writing you. Eating ALL-BRAN every day brought me complete relief from constipation. Medicines had failed to straighten me out!" Mr. A S. Beatty, Sr, Cornersville, Tenn. *One of many unsolicited letters from ALL-BRAN users.* You, too, may expect to overcome constipation due to lack of dietary bulk if you follow this advice: Eat an ounce of crispy Kellogg's ALL-BRAN daily, drink plenty of water! If not *completely* satisfied after 10 days, return empty carton to Kellogg's, Battle Creek, Mich. Get DOUBLE YOUR MONEY BACK!

"A Joy to give—A Jewel to own"

• Revere Ware—a gift that endures! Built for years of cooking perfection, it stays bright and shining—a joy forever. Thick copper bottoms mean fast, even heat.

• Revere Ware saves time and fuel, preserves food vitamins and colors. There's a Revere Ware utensil for every kitchen need.

6-Cup Percolator $7.60

8-Cup Percolator $8.60

1-Quart Sauce Pan $3.40

Hoffman Hdw. Co.

Phone 433

SAFEWAY SPECIAL

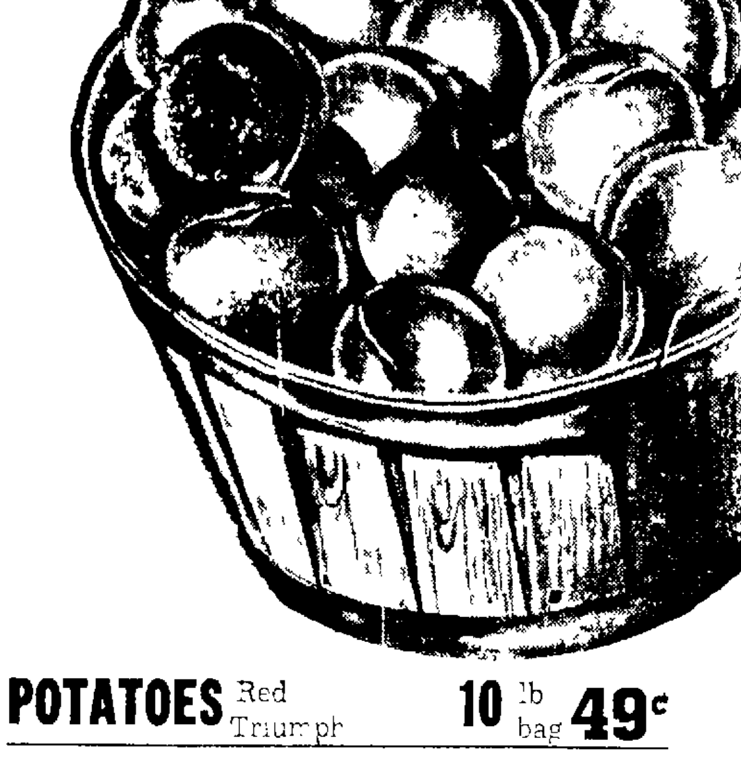

PEACHES

Now is the Time to Can Them!

Arkansas Elbertas

Full Bushel **$3.89**

Due to late freezes last spring, fruit for canning is in short supply this year. These Arkansas peaches, now at their peak, offer you your best chance for canning this season.

California Elbertas

2 lbs **25c** — 17-lb Lug **$2.19**

POTATOES Red Triumph	10 lb bag	**49c**
LETTUCE Solid Heads	lb	**10c**
YAMS Louisiana	lb	**10c**
GREEN PEPPERS	lb	**11c**

CUCUMBERS	Local Grown	**lb. 5c**
GRAPES	Seedless	**lb. 25c**
CANTALOUPES	California	**lb. 10c**
BANANAS		**lb. 17c**

PORK STEAK lb	**59c**
SIRLOIN STEAK lb	**95c**
BEEF SHORT RIBS lb	**33c**
SPARE RIBS Reg lb	**49c**

FRESH FRYERS 1½ lbs to 2¾ lbs. average **lb. 69c**

SMOKED PICNICS Half or Whole Lb. **49c**

Cello Wrapped **BACON SQUARES** lb **32c**

Cello Roll **PURE PORK SAUSAGE** lb **45c**

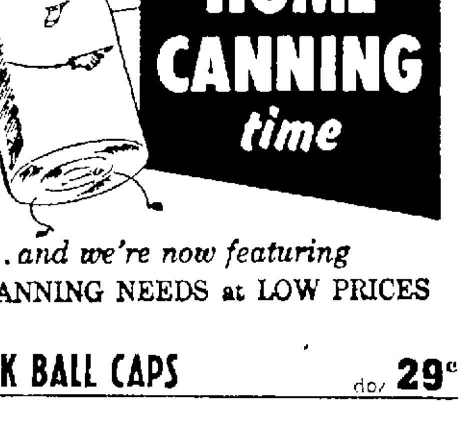

...and we're now featuring CANNING NEEDS at LOW PRICES

ZINK BALL CAPS doz	**29c**
KERR MASON CAPS doz	**23c**
PAROWAX lb pkg	**19c**
JAR RINGS U S Reg doz	**6c**
ARVELLA **CHEESE** 2 lb loaf	**59c**
Van Camp's **PORK and BEANS** 16-oz can 10 cans	**$1.00**

Our Prices Low Every Day!

SAFEWAY

Prices effective August 1-2 Tuesday and Wednesday in Sedalia

WE REDEEM COUPONS and CARDS

$1.25 Size Only 97c — $3.50 Size Only $2.79

NewspaperARCHIVE®

NewspaperARCHIVE®

BIRTHS

Daughter, born to Mr. and Mrs. Thomas Yount, of St. Louis, Saturday evening at 8:15 o'clock at the Barnes hospital in St. Louis. Weight: Five pounds, nine ounces. The baby has been named Alice Ann.

Mrs. Yount was formerly Miss Jane Harris, daughter of Mr. and Mrs. H. R. Harris, 800 West Broadway. Mr. Yount is the son of Mr. and Mrs. Thomas Yount, 1809 West Third street.

Mr. and Mrs. Yount and Mr. and Mrs. Harris visited Sunday in St. Louis with Mrs. Yount and baby.

Son, born to Mr. and Mrs. M. K. Orr, 816 West Third street, at Bothwell hospital Friday morning at 8:18 o'clock. The baby weighed nine pounds and three ounces.

Daughter, born to Mr. and Mrs. Joel A. French, Jr., 405 South Fourth street, Independence, Kas., at 11:55 o'clock Sunday morning, July 16, at the Sisters of Mercy hospital in Independence, Kas. The baby weighed six pounds, five ounces and has been named Joel Ann. Mrs. French is the former Norma Read, of this city, daughter of Mrs. D. J. Read and the late Mr. Read. Mrs. Read is in Independence with her daughter. Mr. French operates the French's Prescription Pharmacy in Independence, Kansas. Mr. and Mrs. French have another daughter, April Diane, three and one-half years old.

Son born to Mr. and Mrs. John L. Vinson, 311 East Twenty-eighth street at Bothwell hospital at 6:45 o'clock Sunday morning. The boy weighed six pounds, and twelve ounces.

Son born to Mr. and Mrs. George W. Waisner of route 2, Windsor, at 5:30 Sunday evening at Bothwell hospital. The boy weighed eight pounds and fourteen ounces.

Daughter born to Mr. and Mrs. Brandt Garinger, route 4, Sedalia at Bothwell hospital at 8:27 o'clock this morning. The baby weighed five pounds.

Sedan and Station Wagon In Collision

A charge of careless and reckless driving was filed against Leo C. Donahue Sunday night following a collision between a 1950 Pontiac Sedan, driven by Beverly Moon, 1503 South Stewart avenue and a 1949 Oldsmobile station wagon driven by Donahue, at Kentucky avenue and Broadway.

The grill, left fog light and left front fender of the Pontiac were damaged. The hearing will be in police court in the morning.

Cars Were In Collision

A 1941 Dodge driven by Bob Ash of Cross Timbers was involved in a collision near Dairy Queen Drive-in with a 1940 Hudson driven by James Cornwall of 1009 East Sixth street about 3:00 o'clock Sunday afternoon.

The right front fender of the Hudson was slightly crushed. Ash was arrested on a charge of careless and reckles driving and was fined fifty dollars in police court this morning.

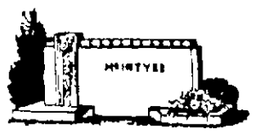

WE CREATE

and erect Monuments of which you will be proud—

At a price that you can afford to pay.

Select from our large stock.

Heynen Monument Co.
Since 1879
301 East 3rd St. Sedalia, Mo.

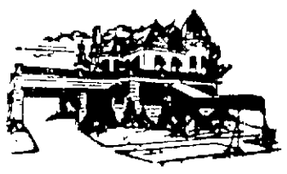

COMPLETE MODERN FACILITIES

The finest Funeral Equipment
Dignified directional service

... these things mark our service and are, in part, the reason for the preference extended to us.

Ewing Funeral Home
Duane Ewing
PHONE 622
AMBULANCE SERVICE

Swing to the Standby Idea On Controls

(Continued from Page 1)

viding extra ones.

Discuss With Leaders

Congressional leaders discussed the question of domestic controls with Mr. Truman because of rising sentiment in congress to go beyond the steps he has suggested.

Many legislators want to provide at least stand by authority for price and wage controls and rationing.

Rayburn, Texas Democrat, was asked what the President might do if congress voted him the extra authority.

"He said: "I don't think he would veto a bill on that account."

Rayburn said neither he nor any other Democratic leaders went so far as to tell Mr. Truman he might get a bill with extra controls.

Those in on the controls discussion besides Rayburn were Vice President Barkley, Senate Democratic leader Lucas of Illinois, and House Democratic Leader McCormack of Massachusetts.

At the capitol, Senator Maybank (D-SC) said the White House staff is studying the question of a broader home front mobilization bill to include standby power to invoke wage-price-rationing controls.

Maybank is chairman of the senate banking committee which handles control legislation. He said the White House study is being made at his request. He added that no decision has been reached after a series of conferences over the week-end.

Maybank said he had not talked to President Truman himself about the matter.

Mr. Truman said there is no need at this time for a more drastic home front mobilization than the steps he proposed in his message to congress July 19.

Private Findley Arrives in Japan

With th e7th Infantry Division in Japan—Private Roger L. Findley, 19, son of Mr. and Mrs. C. E. Potter of Beaman, Missouri, has arrived in the area of Japan that is internationally known for its scenic beauty. The countryside is dotted with ancient temples and on the edge of nearby towns are many pit-dwellings of the prehistoric Jomon people. He is now assigned to the 7th Infantry Division. He entered the Army in November, 1949.

Army authorities gave no hint of Findley's future assignments, but stated that he may well be expected to fill many critical positions in Occupied-Japan as he is fitted into the Army's career planning program in the combat arms.

Anxious For Early Return of Fox Terrier

Mr. and Mrs. Ray Lippard, 1842 South Barrett avenue, are seeking information concerning their 10-year-old fox terrier, Quip, which left the house Saturday night and has failed to return. The dog was let out for its usual nightly run, and was lost seen near a smaller dog, as a car was approaching. They are of the opinion if the dog is all right it would come home, and they will appreciate anyone knowing anything of the animal calling them.

It is a rather large terrier, white with brown ears, a black spot on the base of its tail and on the side. One of the front legs has been broken, and is not straight.

Glass Broken at a Bottling Plant

Police received a call to come to the Royal Crown Bottling company, 1521 South Grand avenue, Sunday afternoon. It was reported that a large window on the south side of the building had been cracked and a hole about four inches in diameter knocked into the glass.

Police found a small glass near the window and it is believed that the glass was thrown at the window sometime late Saturday night. The broken window was discovered by two small girls on the way to church.

Marriage License Issued

Clarence L. Schlobohm of La Monte route 2 and Beatrice L Griffith, Sedalia.

Donate to Blind Association

The county court donated twenty-five dollars to the Pettis County Blind association this morning.

Ten dollars also paid to Charles Hall for one old wolf scalp.

Reliable Since 1880

McLaughlin Bros.
Funeral Chapel
Ambulance Service
519 S. Ohio St. Phone 8

Troops Direct From United States Move To The Defense Lines

(Continued from Page 1)

Issimo Chiang Kai-shek and his Nationalist Chinese aides. The trip could mean that the long-expected Communist invasion of Formosa was about to be attempted. Chiang was expected to renew his offer to send troops to Korea, but this offer was not believed likely to be accepted in view of Formosa's danger. Acting in "self defense," Nationalist warplanes attacked 500 small Communist invasion boats near Amoy Sunday and claimed to have sunk or damaged 150. It was their first such action since President Truman asked them to refrain from attacking the Communist mainland.

Even as the fresh forces landed in Korea a dispatch reported the fall of Chinju, 55 miles west of the defense port of Pusan. Chinju was the southern anchor of the American line and near the coast marked entry into battle calmly but not with the cockiness of some of the youngsters who have yet to face the realities of war.

The unloading was continuous throughout the night, with tanks where a main enemy drive was shaping up.

Tank-led Communists hit the town in force early Monday, forcing the Americans to pull back their lines from lowlands to the east.

Their commander was enraged at the loss of the town after a three-day battle.

"They beat the hell out of us," he said. "This is the ninth licking in a row. I have been fighting all my life but I never lost nine in a row before."

American officers said Red losses were double the American casualties. The Americans dug in at new positions less than 60 miles west of Pusan.

To New Positions

Nearly 40 miles to the north the Communists also had broken through Kochang, forcing American defenders to take up new positions farther east. Kochang is 45 miles southwest of the new provisional South Korean capital of Taegu, and about 75 miles northwest of Pusan.

The defense of both Chinju and Kochang fell to the 24th Infantry Division, back in action under Maj Gen. John H. Church who succeeded the missing commander, Maj. Gen. William F. Dean.

President Sends Absentee Ballot

By Larry Hall

ST. LOUIS, July 31—(AP)—How much has President Truman's home state prestige been affected by the Korean war?

That's one of the questions Missouri voters may shed some light on tomorrow when they choose a Democratic nominee for United States Senator in their primary election.

Personals

Mr. and Mrs Lawrence A. Brill, of Mission, Kas., were here Sunday to join his mother, Mrs. Walter J. Brill, of East Tenth street, and to attend with her the Democrat-Capital picnic.

Mr. and Mrs. Gordon Dickson of Warren, Ohio, have been visiting their parents, Mr. and Mrs. R. H. Wade, 212 East Fifth street, and Mrs. G. W. Dickson, 212 South Quincey.

Mrs. Katherine Moulton and son Mike and Bobby, who have been visiting with Mrs Moulton's parents, Mr. and Mrs. R. H. Wade, 212 East Fifth street, left this morning for their home in Cleveland, Ohio.

Mr. and Mrs. M. A. Schieszer of 1203 Stewart avenue returned home Sunday from St. Louis and Overland, where they visited relatives. At Overland they visited with Mr. and Mrs. Robert Franke and a recent born granddaughter, Sandra Ruth. At St. Louis they visited with another daughter and her husband, Mr. and Mrs. Lyle Austin, of St. Louis.

Truck and Coupe Collide

A Sedalia Water company truck, a 1949 Chevrolet, was slightly damaged about 7:35 this morning when it was involved in a collision with a 1940 Plymouth coupe driven by Clifford Hall of Camdenton.

The Plymouth was damaged on the rear right fender and bumper and grill. The drivers made a settlement at the scene of the mishap.

Bothwell Hospital

Admitted for medical treatment: Mrs. Verlyn Leeds, Humboldt, Nebr.; Mrs. Ernest Senupp, route 2, Sedalia.

Admitted for surgery: Miss Jessie Harris, Warsaw; Mrs Ralph Firsick, of 404 North Prospect avenue; Mrs. William M. Rogers, route 2, Sedalia; Mrs Robert K. Jones of Moberly.

Dismissed: Miss Wanda Louise Weaver, Fristoe; Mrs. John L. Vinson and son, 311 East Twenty-eighth street.

OBITUARIES

Mrs. Michael J. Collins

Mrs. Julia Shea Collins, aged 79, wife of Michael J. Collins, died suddenly at 12:15 o'clock Sunday morning at her home, 315 West Fifth street. She had not been in the best of health, but had retired as usual Saturday night, and became ill later. Living only a few minutes.

Mrs. Collins was born at Spring Fork, February 18, 1871 and has been a lifelong resident of Pettis county. She was married to Mr Collins February 6, 1889. They had celebrated their sixtieth wedding anniversary over a year ago, at Sedalia and their 50th anniversary in Detroit with their sons.

Surviving are the following children, Miss Margaret Collins, night superintendent of nurses at Bothwell hospital, Stephen, Lee and Frank Collins, all of Detroit. A son Emmett died in January, 1916 and William died in December, 1938.

Mrs. Collins was a member of Sacred Heart church and of the Altar society of that church.

Funeral services will be held at Sacred Heart church at 9:00 o'clock Wednesday morning.

Father Andrew J. Brunswick, the pastor, will officiate at the solemn requiem high mass.

Friends will recite the rosary at the Collins home at 8:00 o'clock Tuesday night.

Serving as pallbearers will be, John Coffey, Joe Dunn, Leo Smasal, Mike Sullivan, John L. Klein and Frank Brosch.

The deceased's three sons and their wives are here from Detroit as are also Mrs. William Collins, and her two daughters, Miss Jean Collins, Mrs. Robert Gilfillan and Mr. Gilfillan, Otto Klein, of Detroit.

Mrs. Mabel C. Church

Mrs. Mabel C. Church died at her home at 508 West Fifth street about 10 o'clock this morning following a sudden heart attack. She was born at LaMonte the daughter of William E. and Laura K. Taylor.

Mrs. Church had been in the beauty shop business for a good many years and had been employed at the Thomas Beauty shop for the past two months.

She is survived by two daughters Mrs Kathryn Guymon of Sedalia and Mrs Dorothy Wagner of New Port, Pa.; her sister Miss Haze. Taylor, 1433 South Carr avenue and two grandchildren, Duane and Delaine Guymon.

Funeral arrangements have not been completed.

The body is at the Gillespie funeral home.

Otto Spurgeon

Otto Spurgeon, 65 years of age, died from a heart attack at his home this morning in Fortuna. He was engaged in farming, and lived in Kansas City a few years.

He is survived by his wife.

Funeral arrangements have not been completed.

The body is at the Conn Funeral home in Tipton.

Mrs. Thomas C. Goode

Mrs. Anna C. Goode, aged 93, postmistress at Pilot Grove for six years during the presidency of Grover Cleveland, widow of the late Thomas C. Goode, died Sunday at her home in Pilot Grove.

She was born in Charles Town, West Va., and was married to Mr Goode in 1881 in Bunceton. Surviving are the following children: Mrs. Beulah Shepherd, Miss Madge Goode, Pilot Grove; Dr. L. J. Goode, Portland, Ore.; Guy Goode, Centerview; Mrs. M. B. Clark, Hartford, Conn.

Funeral services will be at the Baptist church in Pilot Grove, of which she was a member, at 2:00 o'clock Tuesday afternoon, the Rev. Sterling Kerr to officiate.

The body was taken from the Hayes and Painter funeral home in Pilot Grove to the home this afternoon.

Mrs. Myra Brockman

Mrs. Myra Brockman, a former resident of Sedalia, died at her home in Kansas City Thursday, following a long illness.

Surviving is a son, E. E. Brockman, Kansas City, also four nieces, Mrs Willene Allen, Mrs. Edith Hudson, Chicago, Mrs Lillian Hubbard and Mrs. Mildred Shobe and one nephew, Edward Travis, Sedalia.

The body will be brought to the Ferguson funeral home at 6:00 o'clock this evening and services will be held at the funeral home at 2:00 o'clock Tuesday afternoon. The Rev. Harley Wilson, pastor of Grissum Chapel, C.M.E. church, will officiate.

Burial will be in the Glenwood cemetery.

Ernest I. Mason Services

Funeral services for Ernest I Mason, 54 years old, who died at the Bothwell hospital Friday night a few hours after he had suffered a cerebral hemorrhage, will be held at the East Sedalia Baptist church at 2:30 o'clock Tuesday afternoon.

Rev. Walter P. Arnold, pastor, will officiate.

Post 2508, V. F. W., of which Mr. Mason was a member, will be in charge of the military services.

Members of the Order of the Coo-Coo will serve as pallbearers.

Interment will be in the Crown Hill Cemetery.

Mr. Mason was a veteran of World War I and served three enlistments.

He enlisted at Jefferson Barracks May 18, 1917, and served until June 1, 1919 when he was honorably discharged at Montabaur, Germany. He re-enlisted June 2, 1919, and served for one year, re-enlisting again June 2, 1920 and served until November 1, 1921, when he was honorably discharged at Fort Slocum, New York.

During his overseas service he was stationed with the 5th Army in the infantry and quartermaster corps.

The body is at the Ewing Funeral home.

Funeral of W. A. Hewitt

Funeral services for William A. Hewitt, 58, 511 East Saline street, who lost his life Friday night when his car was struck by a truck, three miles east of Sweet Springs, will be held at the Ewing Funeral home at 10:30 o'clock Wednesday morning.

Rev. George Acree, pastor of the First Assembly of God church, will officiate.

Members of the American Legion Post at Concordia, Missouri, of which Mr. Hewitt was a member, will be in charge of the military services at the grave.

Interment will be in the Concordia cemetery.

The body is at the Ewing Funeral Home.

Mr. Hewitt's daughter by a former marriage, Mrs Lou Ella Murray of Kansas City is here to attend the service and his son, Woodrow Hewitt, of Stockton, California, will arrive in Sedalia Tuesday.

Graveside services for Robert Dale Williams, Jr., infant son of Mr. and Mrs Robert Dale Williams of Knob Noster, who died at his home Saturday evening, were held this afternoon at St. Mary's cemetery in Kansas City, with the Rev. Richard Schumacher of Kansas City officiating.

Mrs. Jennie Bell Kemper Service

Funeral services for Mrs. Jennie Belle Kemper, widow of the late J. F. Kemper, who died Saturday at Slater, were held at 2:00 o'clock this afternoon at the Union church in Pilot Grove.

Interment was in the Union church cemetery.

Troops to Korea Are Tank-equipped

(Continued from Page One)

and artillery coming ashore under bright dockside lights and the glow of a pale yellow moon.

In Fatigue Attire

The newcomers, dressed in combat fatigues, were not impressed with the little they have seen of Korea. The first strange odors left them cold. Many wondered why some dock workers of obvious military age were not in the South Korean armed forces.

The troops were impressed but not dejected at the sight of American battle casualties being loaded aboard one huge transport.

Several asked for confirmation of stories about North Korean atrocities on American soldiers.

A big, tall Texan, stripped bare to the waist as he cleaned his rifle, suggested with Texan loyalty that the United States should have sent the Texas Rangers here to handle the situation.

"Now it may take us a couple of days," he remarked with what may be regarded as considerable optimism.

The Texan wore a "hogleg" revolver holster slung low on his right hip. His armament included a tomahawk.

Cpl. Raymond Godsey of Nacogdoches, Texas, heading for his first battle, said troops of his unit "feel like I do, in pretty high spirits."

Busy Session Of Police Court

Police court was busy this morning with an abundance of forfeited bonds and paid fines with Police Judge Jerry Trotter presiding. There were seven overtime parkers who forfeited their one dollar cash bonds.

Eleven double parkers who were presented with tickets Saturday night forfeited their bonds of one or two dollars each.

Two drivers were fined five dollars each for making a left-hand turn off Ohio avenue and one driver was fined five dollars for running a red light. Jim Cooper was fined fifteen dollars for careless and reckles driving.

Two drunks, who were arrested Saturday night were fined ten dollars apiece.

Bob Ash of Cross Timbers was fined fifty dollars for careless and reckless driving while intoxicated. Ash was involved in a collision near the Dairy Queen drive-in Sunday afternoon.

Judge Trotter said that if the intoxicated driving continued the violators could expect higher fines and less leniency from the court.

Some Large Dahlias

Dahlias, some over 7½ inches across the blossom, were grown by R. L. Weinrich, 310 West Fifth street, who states that's his hobby this year. Three of them, in shades of browns and yellows, are on display in the business office of the Democrat-Capital.

Prices Mount Faster at Store Level

(Continued from Page One)

as 80 by 80 percales by two cents a yard to 34 cents. In New York, some houses went up to one and a half cents a yard.

Sheeting houses reported that last week's sales all but cleaned them out for the rest of the year.

Higher on Woolens

American Woolen Co. stopped quoting prices on worsteds Friday. In the last two months it has raised its price twice. Since many worsted mills are sold up for months ahead, they are expected to stop quoting prices until they see at what level the Australian wool auctions open in September.

Higher prices on woolen garments moving to the stores this fall and next spring are widely expected. Fine wool prices have continued to rise because of the world-wide scarcity in recent months. On top of this comes the prospect of heavy demand for uniforms for the expanding armed forces. The pressure on garment makers is all for raising prices. Some even talk of a shortage next year.

Many rayon weavers are refusing to take orders now for the last three months of this year. Those who still take orders are reported putting in clauses in the contracts allowing them to raise their prices if the expected additional hike in rayon yarn prices is forthcoming soon.

Food prices continue to edge higher. Some of it results from the wave of scare buying which temporarily reduced supplies. But some of it now reflects the advance at the farm level.

New Chevrolet Patrol Car is Damaged

A new Chevrolet State Patrol car driven by Trooper Pete Stohr was damaged about 4:30 o'clock Sunday afternoon, when Trooper Stohr pulled from a gravel road into a hedge row.

Trooper Stohr was following a car to check when the driver suddenly stopped and Stohr had to pull from the road to avoid hitting the stopped car. The car was towed to the Thompson Chevrolet Motor Co. by Chamberlin's wrecker.

The accident occurred on a gravel road, about three miles west of LaMonte, and three-miles west of La Monte, and three-quarters of a mile south of Highway 50.

Three Lose Lives In Cars Collision

CARUTHERSVILLE, Mo., July 31—(AP)— Three persons were killed and another seriously hurt Sunday afternoon when a southbound coupe traveling on Highway 61 near the state line went out of control and crashed into a northbound automobile.

Dies After Being Pulled From Pond

INDEPENDENCE, Mo., July 31—(AP)— Twenty-year-old James Walter Allen died in the Independence sanitarium today after being pulled from a farm pond earlier yesterday. He was revived after he had been under water about 10 minutes.

Cigarettes Sell Higher In New York

NEW YORK, July 31—(AP)—All popular brands of cigarettes were selling a cent a package higher in New York today.

R. J. Reynolds Tobacco Co. first initiated an increase last Wednesday which was followed by Philip Morris & Co. Immediately and by Liggett & Myers, American Tobacco and P. Lorillard on Friday.

Leading Stocks At Close

	Close Mon.
American Airlines	11¼
American Can	62¾
American Locomotive	13¾
American Tel. and Tel	150½
American Tobacco	68¼
Anacon Corporation	32¾
Armour and Co.	5¾
Atchison	12¾
Avco Mfg.	7¾
Baldwin Locomotive	18¾
Bendix Aviation	40½
Bethlehem Steel	41¾
Bork Warn	59
Burroughs Adding Mach.	23¾
Chesapeake and Ohio	30¾
Chrysler	65¼
Coca Cola	123¾
Colgate Palmolive	31¼
Du Pont	72¾
Eastman Kodak	47¼
General Foods	45
General Motors	85¼
Goodrich	48¼
International Harvester	20
International Shoe	36
International Tel. and Tel.	30¼
Johns Manville	40
Kennecott	60¾
Liggett and Myers	70¾
Mack Trucks	46
Mid-Continent Pet	48
Missouri-Kansas-Texas	9¼
Montgomery Ward	53
Nash-Kelvinator	18
National Distillery	23¼
Packard Motors	3¾
Pan American Airways	9¼
Penney (J. C.)	55¾
Pepsi-Cola	8¼
Phillips Petroleum	42¾
Proctor and Gamble	60
Radio Corporation	26½
Safeway Stores	31
Sears Roebuck	42¾
Sinclair Oil	26¼
Skelly Oil	32
Socony Vacuum	21¾
Standard Oil Indiana	53½
Standard Oil N. J.	78½
Stewart Warner	14¾
Studebaker	28¾
Swift and Co.	37
Texas Company	88½
Union Pacific	17¾
United Air Lines	33¾
U. S. Steel	37¾
Warner Pict	12¾
Western Electric	31½
Woolworth	44

CLOSING CURB STOCKS

	Close Mon.
Cities Service	74¾
Standard Oil Kentucky	35¾

MARKET REPORTS

Markets At a Glance

NEW YORK, July 31—(AP)—

Stocks: Mixed; aircrafts improve.

Bonds: Irregular; Missouri Pacifics advance.

Cotton: Easy; profit taking sales.

CHICAGO:

Wheat: Easy; mild hedging pressure.

Corn: Mixed; new crop months easy on good weather.

Oats: Slightly lower in quiet trade.

Hogs: Steady to 25 cents higher; top $25.00.

Cattle: Steady to 50 cents lower.

Chicago Livestock

CHICAGO, July 31 — (AP) — (USDA) —Hogs 8,000; slow, generally steady all weights butchers; sows fairly active, mostly 25 cents higher; top $25.00; most good and choice 180 to 240 pounds $24.50 to $25.00; 250 to 280 pound. $23.50 to $24.50; few 290 to 330 pounds $22.00 to $23.00; choice around 350 pounds $21.25; good and choice sows under 360 pounds $21.00 to $22.50; 360 to 400 pounds $19.25 to $21.00; 400 to 500 pounds $18.25 to $19.50; 500 to 600 pounds $17.25 to $18.50; good clearance.

Cattle 15,000; calves 500; slaughter steers and yearlings fairly active, mostly steady with average at last week's close; heifers slow, steady to 50 cents lower; cows and bulls fully steady; vealers steady; bulk good and choice fed steers and yearlings $30.50 to $32.25; few lots choice 1,100 to 1,150 pound steers $32.50; few loads held higher; medium to low-good slaughter steers largely around $28.00 to $30.25; early sales good and choice fed heifers $29.75 to $31.50; load choice held above $32.00; most beef cows $22.50 to $24.00; common-medium $19.50 to $22.00; canners-cutters $16.50 to $19.50; medium and good sausage bulls $22.00 to $25.00; practical top $25.00 for weighty sausage kinds; vealers $32.00 down.

Sheep 1,000; native slaughter ewes lambs steady to strong; top $28.00; bulk good and choice native lambs $27.00 to $27.75; common and medium grades $20.00 to $25.00; yearlings strong to 25 cents higher; good to choice 100 pound No. 1 skin Iowa-fed offerings $24.00; most medium to average-choice yearlings $22.50 to $24.00; ewes firm; mostly $9.00 to $11.50.

St. Louis Livestock

NATIONAL STOCKYARDS, Ill., July 31—(AP)—(USDA)—Hogs 10,500; barrows and gilts mostly steady with Friday; spots 25 cents lower late; bulk 180 to 230 pounds $24.50 to $24.75; top $24.75 fairly freely; 240 to 260 pounds mostly $23.75 to $24.50; heavier weights spotted; scattered lots 270 to 300 pounds $22.00 to $23.50; big packers doing very little; late undertone dull and weak; spots 25 cents under early; good and choice 150 to 170 pounds $22.00 to $24.25; 120 to 140 pounds $19.00 to $21.25; 90 to 110 pounds $16.00 to $18.25; sows 25 cents to 50 cents higher than Friday; bulk 400 pounds down $20.00 to $21.50; over 400 pounds $17.25 to $20.00; stags steady, $13.00 to $15.00.

Cattle 6,000; calves 1,200; about 75 loads of steers including 10 cars Kansas and Oklahoma grassers; opening trade slow on steers; few sales barely steady to weak on medium and good at $27.50 to $28.00; choice weighty steers to $31.00; medium and good heifers and mixed yearlings $24.00 to $29.00; cows opening steady; few medium and good $21.00 to $21.50; common and medium cows $18.50 to $20.00; canners $14.50 to $18.00; bulls weak to 50 cents lower; medium and good $21.50 to $23.00; cutter and common $18.50 to $21.00; vealers steady; good and choice $30.00 to $34.00; common and medium $22.00 to $29.00.

Sheep 3,500; generally steady with Friday; most early sales good and choice spring lambs $28.00 to $29.00; top $29.00 for fair sprinkling of sales, including some to the big packers as well as butchers and shippers; deck good and choice yearling wethers No. 1 skins $23.75; run includes about 500 slaughter ewes $5.00 to $9.00.

Kansas City Livestock

KANSAS CITY, July 31—(AP)—(USDA)—Cattle 13,000; calves 1,100; fed steers and fed heifers fairly active, steady to strong, spots 25 cents higher; grass slaughter steers slow, early sales steady but majority unsold under week to lower bids; cows steady to 25 cents higher; bulls steady to strong; spots up 50 cents; vealers and killing calves uneven, mostly steady; feeder steers 800 pounds up around $1.00 lower than Monday or steady with late last week; other replacement classes fully steady; few loads high and good and choice fed steers $30.75 to $31.00; other average medium to high good grain feds $27.50 to $30.50; few loads medium grass steers $24.50 to $28.50; 2 loads choice around 800 to 950 pound fed heifers bought to arrive at $29.50; several high good-choice fed heifers $30.50 to $31.00; medium to average good fed heifers $26.00 to $29.75; common to medium beef cows $19.50 to $21.00; good cows $21.50 to $23.00; medium and good stocker and light feeder steers $24.50 to $29.50; few loads good and choice yearling stockers $29.75 to $30.50; good fleshy around 975 pound feeders $28.55; few loads good and choice steer calves $30.00 to $31.50; choice fleshy around 800 pound feeding heifers $28.00.

Hogs 3,000; fairly active, uneven, steady to 25 cents higher, mostly steady with Friday's average; good and choice 180 to 250 pounds $24.00 to $24.60; few choice 200 to 220 pounds $24.65; good and choice 260 to 300 pounds $22.00 to $23.75; cows $16.50 to $20.50; a few choice light weights $20.75; stags $16.50 down.

Sheep 2,500; moderately active, yearlings 50 cents or more higher; no spring lambs sold early, asking higher; good and choice native spring lambs held well above $28.00; most good 110 pound yearlings $23.50; other medium and good shipments $21.25 to $23.00.

Chicago Poultry

CHICAGO, July 31 — (AP) — (USDA) — Live poultry: steady. Receipts 24 loads; FOB paying prices unchanged:

Heavy hens 28c to 29c; light hens 25c to 26c; roasters 31c to 36.5c; fryers 31c to 36.5c; old roosters 20c to 21c; broilers and ducklings not quoted.

Chicago Produce

CHICAGO, July 31—(AP)—Butter firm; receipts (two days) 1,081,656; wholesale selling prices unchanged except ½ cent a pound higher on 89 C grade locals and cars:

93 score AA, 60.5c; 92 A, 60c; 90 B, 57.5c; 89 C, 56.25c; cars: 90 B, 58.25c; 89 C, 57c.

Eggs unsettled; receipts (two days) 11,058; wholesale selling prices unchanged except a cent a dozen lower on checks:

U. S. extras 40c to 41c; U. S. standards 33c to 37c; current receipts 33c; dirties 32c; checks 30.5c.

St. Louis Produce and Poultry

ST. LOUIS, July 31—(AP)—Produce and live poultry:

Eggs: (wholesale) extras 38c to 41c; standards 34c to 36c; unclassified (average) 28½c to 32c; selections 34c to 35½c; ungraded 22c to 27c; (consumer grades) extra large 38c to 40c; large 35c to 37c; medium 32c to 33c; B large 31½c to 33c.

Butter: 92 score 60c to 61c; 90 score 57c to 57¾c; 89 score 55c to 55¾c.

Butterfat: No. 1, 50c per pound at country stations; No. 2, three cents less.

Cheese: Wisconsin twins and cheddars 34c to 35c; flats and singles 34c to 34½c; daisies and longhorns 35c to 36c; swiss 43c to 44c; process (5-pound loaf) 34½c to 35½c; nearby ½ cent less.

Poultry: Fowls, heavy breeds 24c to 25c; Leghorns 22c to 23c; fryers and broilers (commercial) whites 36c to 37½c; grays 35½c to 37c; white crosses 35½c to 37c; reds 32c to 34c; nearby (farm raised) whites 34c; grays 34c; reds 32c; Leghorn and Austro whites 27c; ducks, young whites 20c; small 17c; old whites and dark 15c; geese 15c; turkeys, old hens 23c; old toms 21c; No. 2 turkeys 12c to 15c; roosters 16c; guineas 20c.

Kansas City Produce

KANSAS CITY, July 31—(AP)—Produce:

Eggs: Extras 35.5c to 38c; standards 32.5c to 35c; unclassified (current receipts) 56 pounds up 29.50c to 30c.

Butter: Grade A, pound in cartons 63.5c; grade A, pound in quarters 64c.

Butterfat: Pound 48c to 51c.

Chicago Grain Futures

CHICAGO, July 31—(AP)—

	High	Low	Close
WHEAT—			
Sept	2.26⅛	2.24	2.24¾
Dec	2.30	2.27⅝	2.28⅝
Mar	2.31⅛	2.28½	2.29⅝
May	2.30¾	2.27	2.27¾
CORN—			
May	2.29⅝	2.27	2.27¾
Dec	1.43⅝	1.41⅝	1.42⅝
Mar	1.46¼	1.43¾	1.44¾
May	1.47¾	1.45¾	1.46½
OATS—			
Sept	.77⅝	.76⅞	.77
Dec	.78⅝	.78	.78⅛
Mar	.78½	.78	.78⅛
May	.77⅝	.76⅞	.76⅞
RYE—			
Sept	1.45	1.43½	1.44¼
Dec	1.50¼	1.48¾	1.49¾
May	1.57	1.55½	1.56
SOYBEANS—			
Nov	2.62¾	2.57½	2.61¼
Jan	2.64	2.59¼	2.62¾
Mar	2.66¾	2.62	2.65¾
May	2.68½	2.63¼	2.67¾

Chicago Cash Grain

CHICAGO, July 31—(AP)—Cash grain:

Wheat: No. 3 red $2.13¾ to $2.15; No. 2 yellow hard $2.22¾.

Corn: No. 1 yellow $1.55 to $1.55¾; No. 2, $1.55¼ to $1.55½.

Oats: No. 1 heavy white 79½c to 80¾c; No. 1 white 78½c to 79c; No. 2 heavy white, 80c to 80½c; No. 2 white 78½c to 79½c.

Barley nominal: malting $1.50 to $1.65; feed $1.15 to $1.25.

Soybeans: None.

St. Louis Cash Grain

ST. LOUIS, July 31—(AP)—Cash grain:

Wheat: 169 cars, sold 33, No. 2 red winter $2.15 to $2.19; No. 3, red winter $2.18; No. 2 red garlicky $2.04; No. 3 red garlicky $2.09; sample grade garlicky $1.75; No. 1 hard $2.23 to $2.27; No. 2 hard $2.20 to $2.26¾; No. 5 hard $2.16; No. 1 mixed $2.16 to $2.23; No. 2 mixed $2.15¼ to $2.25¾; No. 3 mixed $2.04 to $2.14.

Corn: 88 cars; sold 3. No. 1 yellow $1.54¾ to $1.55; No 2 yellow $1.54¾.

Oats: 49 cars, sold 18, No. 1 white 80c to 81¼c; No. 2 white 80c to 81¼c; sample grade white 70c to 74c; No. 1 mixed 80¼c.

Kansas City Cash Grain

KANSAS CITY, July 31—(AP)—Wheat: 860 cars; 1½ cents lower to 1½ cents higher. No. 2 hard and dark hard $2.18¼ to $2.26¼; No. 3, $2.17 to $2.25½; No. 2 red $2.19 to $2.25 nominal; No. 3, $2.29½.

Corn: 99 cars; unchanged to 2 cents lower. No. 2 white $2.35 to $2.40; No. 3, $2.29 to $2.39 nominal. No. 2 yellow and mixed $1.50; No. 3, $1.49¾.

Oats: 24 cars; unchanged to ½ cent lower. No. 2 white 80½c to 84c nominal; No. 3, 78½c to 83c nominal.

Milo maize $2.30 to $2.40 nominal.

Kafir $2.40.

Rye $1.46 to $1.50 nominal.

Barley $1.18 to $1.31 nominal.

First Baseman of Cubs To Report

BROOKLYN, July 31—(AP)—First sacker Preston Ward of the Chicago Cubs, classed 4-F in the World War II, has received notice from his Springfield, Mo., draft board to report for physical examination.

Ward can take the tests here or when he returns to Chicago.

REAL ESTATE LOANS
FARM OR HOME
Quick Service—No Red Tape
No Inspection Fee
Lowest Interest Rates Available
Donnohue Loan & Inv. COMPANY
Phone 6 Est. 1889 410 Ohio

Flowers Archias FLORAL CO.
PHONE 4000
Fourth and Park Ave

SERVING THE COMMUNITY FOR OVER 30 YEARS
Gillespie FUNERAL HOME
PHONE 175 9th & OHIO

NEWSPAPER ARCHIVE®

Missouri Pacific Shop News

L. E. Sheridan, claim agent for the Missouri Pacific, has returned home, after receiving medical attention in the Missouri Pacific hospital in St. Louis considerably improved, but it will be some time before he is able to resume his duties as claim agent.

C. C. Harris, general chairman for the sheet metal workers, with headquarters in Kansas City, was a business visitor at the shops the past week.

Roy Fullerton, general store keeper for the Missouri Pacific with headquarters in St. Louis was at the shops the past week on business.

Mr. and Mr. William Bond have returned from a three weeks vacation which they enjoyed in the Northwest. Their trip included stops in Detroit, Mich., Halifax, Novia Scotia, and St. Johns New Foundland. Mr. Bond is a carman.

Mrs. Homer Earhart, wife of a machinist helper, is spending a two weeks vacation visiting her sister and husband, Mr. and Mrs. Walter Wagner, former Sedalians, in Norfolk, Va.

William Sugg, mechanical superintendent for the Missouri Pacific, with headquarters in St. Louis, was at the shops the past week on company business.

Jim Byrnes, general chairman for the Carmen, with headquarters in St. Louis, was a business visitor in Sedalia the past week.

Mr. and Mrs. Herbert Young have returned home, after spending a few days in Miami, Okla., where they were called on account of the death of a relative. Mr. Young is drill press operator in the coach shop.

H. W. Young, former welding supervisor at the shop, has transferred to the car shops at DeSoto, Mo., as welding supervisor.

Mr. and Mrs. Charles Loucks left Saturday for Kansas City, where they were called on account of the death of a sister of Mr. Loucks.

Roy Hedrick, who is employed as a car inspector for the Missouri Pacific in St. Louis, was a visitor in Sedalia Friday.

Mr. and Mrs. Earl Paxton left Friday evening for Chicago, Ill., where they will visit their son Jay Paxton who is in training at the Great Lakes Training Station. Mr. Paxton is a sheet metal worker welder.

Walter Edwards, who recently underwent an operation at the Missouri Pacific hospital in St. Louis, has returned home.

Jack Slane, messenger in the main office at the shops, has returned to work after a two weeks vacation.

Misses Carol and Clarice Mettler left Thursday for a vacation with relatives and friends in Pasadena, Cal. They were accompanied as far as Kansas City by their mother, Mrs. Clarence Mettler.

John Murrell, clerk in the machine shop office, has returned to work after a two weeks vacation.

N. Buso, laborer, who recently sustained an injured leg and hip, has entered the Missouri Pacific hospital in St. Louis to receive medical treatment.

Democrat-Capital class ads get results! 10 words, one week, 80c. Phone 1000.

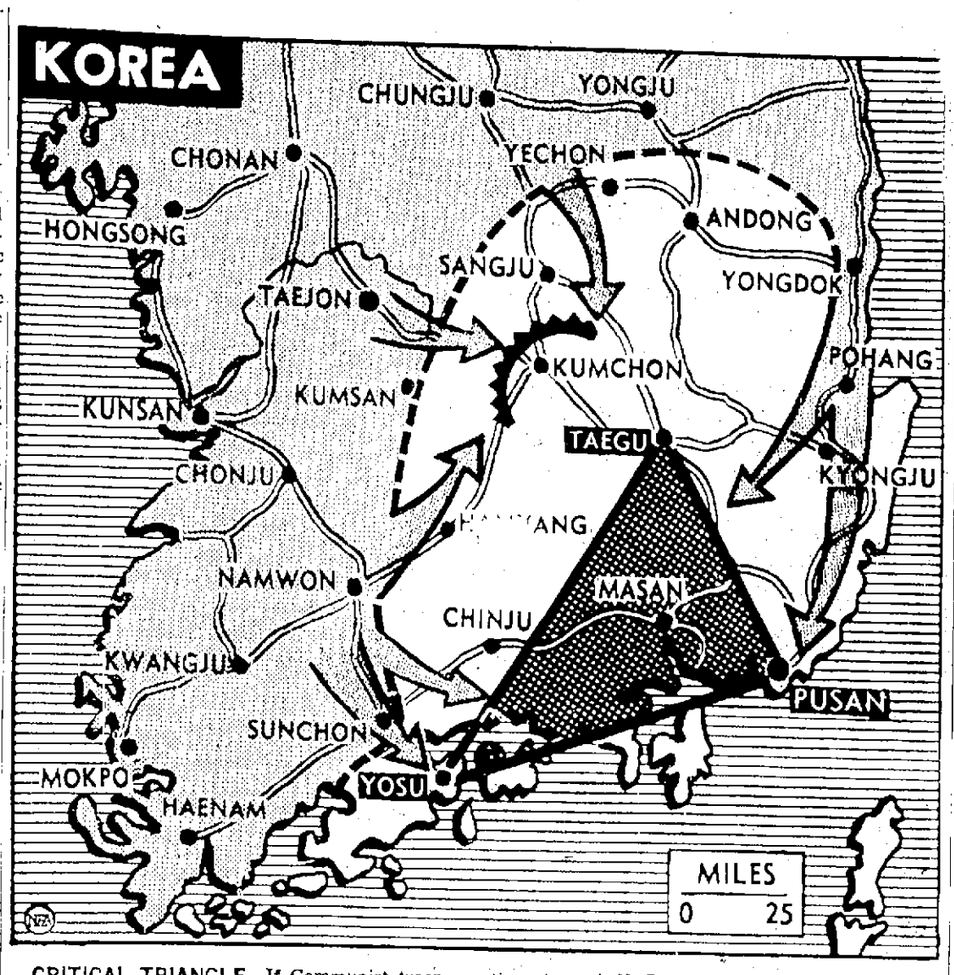

CRITICAL TRIANGLE—If Communist troops continue to push U. S. and South Korean forces toward the southeast corner of the peninsula, the defenders are expected to make a final stand to hold the Yaegu-Pusan-Yosu triangle, shown cross-hatched on map. The enemy must be kept beyond artillery range of the vital supply and reinforcement beachhead. Arrows show basic goals of Reds' strategy—(1) to smash down the Kumchon-Taegu-Pusan road, with flanking attacks confining the defenders to this narrow corridor; (2) drive from southwest corner across to Pusan; (3) a drive down the east coast toward Pusan, with possible secondary thrust to cut Kumchon-Taegu-Pusan road.

Promotion to Jack E. Mitchell

Jack E. Mitchell, former Sedalian, 800 West Seventh street, has been named head of the Western division of Firestone, with headquarters in Chicago. The following article appeared in the Chicago Tribune:

"J. E. Mitchell, since 1943 Milwaukee district manager of the Firestone and Rubber company, has been named Western Division manager of original equipment sale, it has been announced in Akron by H. M. Taylor, manufacturer of manufacturing sales of Firestone.

"Mitchell, who has been connected with Firestone for 20 years, will direct sales activities in Chicago, Milwaukee and the middlewest, with headquarters in Chicago.

"Prior to being in charge of the Milwaukee district was Firestone manager at Wichita for 1940-43. He also served as territory salesman in the Kansas City district and was a special farm tractor tire representative in Akron."

Decoy Wallet Pays Off

CHICAGO—(AP)—Four robbers surrounded Ralph De Leon as he sat in a parked car. They demanded money. He took a wallet from a coat pocket and showed it to them. It was empty. The thugs went away. They didn't know that De Leon carries his money in a second wallet that he keeps in a pants pocket.

Job of 45 Years Through an Error

ST. JOSEPH, Mo., July 31.—(AP)—On Aug. 1 Miss Blanche Spencer will retire after a career that began 45 years ago as a result of a printer's error.

It was 45 years ago this month that the Burlington railroad advertised for a stenographer and clerk in the roadmaster's office. By error the ad was put in the "female help wanted" classification.

The error was corrected the next day, but Miss Spencer saw the original ad and didn't know the company did not want a girl. She answered the advertisement.

The railroad hired three young men, but fired them because of poor penmanship. The local office then let Miss Spencer try the job, although the line's general office wasn't informed of the sex of the new employe.

And now on Aug. 1 Miss Spencer will resign from four offices she has held 38 years and one she has held 10 years. One of the posts is assistant to the treasurer of the Burlington railroad. The others are secretary-treasurer of the St. Joseph Union Depot company, secretary-treasurer and director of the Hannibal Union Depot company of Hannibal, Mo., secretary-treasurer and director of the St. Louis and Kansas City Land company and chairman of the St. Joseph Railroad Clearing House Association.

Britain Exports Seaweed Cherries

STROMNESS, Orkney Isles—(AP)—Britain is shipping artificial cherries made with seaweed to America.

This latest product is one of many British chemists have learned to make from the seaweed, most of which is taken from areas off the north and west of Scotland. The discovery of the artificial cherry process crowned seven years of laboratory research by two chemists, Dr. Arnold Spice and William Pleschardt.

The cherry is composed of sugar and glucose and is covered with a thin, insoluble and edible skin made from the seaweed. It is flavored with natural cherry juice—or other flavors to the use for which the product is intended.

Miss Kuhlman Home From Tour of Europe

Miss Mary Ann Kuhlman, daughter of Mr. and Mrs. Fred Kuhlman, 222 East Fourth street, a student at Fontbonne college, St. Louis, who has been on a conducted tour of Europe with other students, has returned to the United States and called her mother from Hoboken, N. J.

She spent six weeks in Europe, most of the time in Paris and Rome, and will visit Washington, D. C., and in Ohio before returning home.

Your Support Will be Appreciated
LUMAN R. STELLJES
REPUBLICAN CANDIDATE FOR
JUDGE COUNTY COURT
WESTERN DISTRICT
Primary Election—
Tuesday, August 1, 1950

Enjoy Choice Steaks At
CHARLEY'S COFFEE SHOP
115 East Third St.
AIR-CONDITIONED

Your Support Will be Appreciated
HAROLD BLAYLOCK
Republican Candidate
Judge of Eastern District
PETTIS COUNTY

The Democrat-Capital is authorized to announce
Robert W. Moore
of Springfield, Mo.
a candidate for Congress, Sixth Missouri District, subject to the action of the Democratic Party Primary, August 1, 1950.

Your Vote and Influence Will Be Appreciated
ASA ELLIOTT
DEMOCRATIC CANDIDATE FOR
JUDGE of the COUNTY COURT
WESTERN DISTRICT

J. D. SMITH
Democratic Candidate for
County Collector
For a number of years, I was employed in a bank and then went into the grocery business. I have also been a salesman.
At the present time I am farming and dealing in livestock.
This is my first attempt for public office and your support will be greatly appreciated.

Your Support Will be Appreciated
LLOYD (BUSTER) BROWN
Democratic Candidate for
Judge of The County Court
WESTERN DISTRICT
Primary Election August 1, 1950

Your Support Will Be Appreciated
E. J. (TOM) THOMAS
DEMOCRATIC CANDIDATE
FOR
County Collector

JOSEPH M. BADGETT
REPUBLICAN CANDIDATE
FOR
State Auditor
Reared in Butler County, Missouri
WILL SEEK TO CUT WASTE
IN STATE DEPARTMENT
I favor increasing assistance to the aged, the blind and otherwise handicapped, without increasing taxes.
YOUR VOTE AND SUPPORT
WILL BE APPRECIATED.

TO THE VOTERS
of Sedalia and Pettis County, Missouri:

The selection of county officials is a business transaction for the benefit of the County. I am one farmer who graduated from a business college and being in sympathy with the overburdened and helpless taxpayers who pay all the bills, both just and unjust.

If a County official keeps an unnecessary clerk at the County's expense, to do his work so he can do outside work, and take another man's place clerking at public sales and other jobs and at the same time receiving full pay as a county official, that is a perfect waste of the taxpayer's money. It is the duty of every County official to protect the people's money, for wilful waste is always followed by serious consequences.

If you want to protect the taxpayer's money from unnecessary clerks that are not needed, your vote will be thankfully received by your obedient servant,

Asbury Goodknight,
Democratic Candidate for County Clerk
R.F.D. No. 2, Sedalia, Missouri.

You'll Find New Sparkle In Old Clothes!
WITH ACME'S DRY CLEANING
Last year's clothes look better, fit better, wear longer after dry cleaning at Acme's Modern methods.
Scientific care.

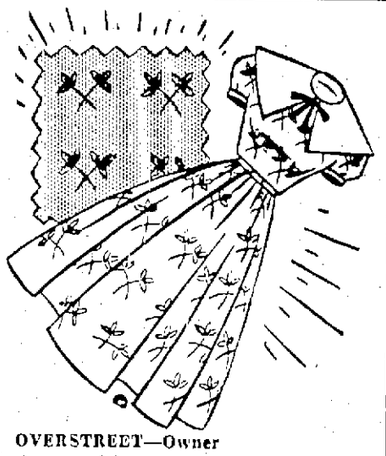

BOB OVERSTREET—Owner
Acme CLEANERS·DYERS·HATTERS

ADVERTISEMENT

(Lehmer Photo)

JOHN W. BARNETT

Having to walk with a crutch, because of injuries I received when hit by a car in June, 1949, it is impossible for me to make a house to house canvass, to see all the voters before the Primary Election; therefore I publish this letter to you, to solicit your support of my candidacy for the Democratic nomination, for Judge of the Magistrate Court of Pettis County, subject to the action of the Democratic Primary on Tuesday, August 1, 1950.

Your support and vote in the Primary Election will be greatly appreciated, and for such action on your part, I thank you a lot in advance. I'm a member of the Pettis County Bar, The Missouri Bar, and enrolled in the Federal Court at Kansas City. Hoping to receive your support, I am,

Respectfully,
John W. Barnett.

Leslie S. Ladd, Jr., of 34 Cleveland Avenue, Nashville, Tenn., sure knows his HADACOL. He, his mother and his grandfather get precious Vitamin B-1, B-2, Niacin and Iron from this family product.

"Mamma, we haven't taken our HADACOL," says Leslie when his mother forgets sometimes. Mrs. Ladd explains, however, that hers will always be a HADACOL family because it has helped relieve deficiencies of Vitamin B-1 B-2, Niacin and Iron for herself, little Leslie and her father.

TAKES 10 BOTTLES

Read Mrs. Ladd's own statement of their experiences once they learned that they were suffering from such deficiencies and began taking HADACOL: "I have taken 10 bottles of HADACOL. I have been run down since my oldest son was born. I am 23 years old. I have had very little appetite and I had weak spells every morning. I would almost faint but, after taking HADACOL they are gone and I stay hungry all the time.

"My four-year-old son had little appetite and his cheeks were pale. He now takes HADACOL and his cheeks are rosy and he has a wonderful appetite. I also had gastric disturbances, but they are gone now. My father took HADACOL for the agonizing aches and pains of neuritis. He is much better now."

WONDERFUL HADACOL FEELING

HADACOL is that wonderful new formula for relieving indigestion, stomach disturbances (gas, heartburn, sour "rising" after meals), also recommended for normal growth in children, as well as that general run-down condition, and aches and pains of neuritis, if your system lacks Vitamins B-1, B-2, Iron and Niacin.

HADACOL is being recommended by many doctors. HADACOL is so amazingly successful because it relieves the cause of your trouble due to such deficiencies. That's the kind of product you want—the kind you should buy—the kind you should start taking immediately.

Only One Genuine HADACOL

Don't go through life suffering such fiendish torture from your stomach or aches and pains of neuritis, when relief is as close at hand as your nearest drugstore. Buy HADACOL today. Trial size bottle only $1.25. Large family or hospital size, $3.50. Refuse substitutes. There's only one true and genuine HADACOL.

Copyright 1950, The LeBlanc Corporation.

SKILLET FRIED CHICKEN
HOT BISCUITS
Every Evening from 5 p. m. On
BEVERLY'S
520 S. Ohio St.
AIR CONDITIONED

EARLY OR LATE It's
BEVERLY'S FOR STEAKS
BEVERLY'S STEAK HOUSE
520 S. Ohio St.
AIR CONDITIONED

Budweiser
TRADE MARK REG. U. S. PAT. OFF.
ANHEUSER-BUSCH . . . SAINT LOUIS
"There's nothing like it . . . absolutely nothing."
Ask for it at your favorite bar, package store or tavern.
Distributed by
STEVENS DISTRIBUTING COMPANY
619 East 5th St. Sedalia, Mo. Telephone 189

Your Vote and Support Will be Appreciated
E. L. "Red" BIRDSONG
DEMOCRATIC CANDIDATE FOR
Judge of the Eastern District
COUNTY COURT—PETTIS COUNTY
Primary Election, August 1, 1950

PAINT SALE! SAVE NOW!
CLOSING OUT OUR PRESENT
STOCK OF NU-ENAMEL
WATER-MIX PAINT
TO MAKE ROOM FOR NEW STOCK!
ALL COLORS
Quart 59¢ Gallon $1.98
Wollet Electric Co.
120 W. MAIN PHONE 473

Banks' Closing Notice
The banks of Sedalia will be closed all day Tuesday, August 1st, 1950, Primary Election Day.
Sedalia Clearing House Ass'n.

SEN. EMERY W. ALLISON

VOTE FOR EMERY W. ALLISON for U. S. SENATOR
Worthy, Deserving Able!
Your vote will help to give him the Democratic nomination next Tuesday!

State Senator Allison has served the people of Missouri well for the past 18 years—six years in the House and twelve years in the Senate. Following two terms as Democratic majority floor leader he was chosen as president pro-tem of the present 65th session of the General Assembly. He knows the needs and problems of the people of our state and nation. He has demonstrated his ability to represent the people of Missouri—he has earned the right to represent all the people of the state in the U.S. Senate.

Vote For Emery W. Allison Next Tuesday!

REED DRUG
SENSATIONAL LOW PRICES - FOR MONDAY, TUESDAY, WEDNESDAY

Special
Reg. $1.25
HADACOL
97¢

$1.50 Value
Never before sold for less
DRY CLEANER
1 FULL GAL.
79¢

35c value
Isopropyl
ALCOHOL
Full Pt. 7¢

75c VALUE
Never Before Sold at this price!
PLASTIC APRONS
39¢

100
5-GRAIN
ASPIRIN
Never Before Sold at this price
9¢

$1.00 Value
WILDROOT
Cream Oil
Never Before Sold at this price!
57¢

70c value
Double Danderine
Reg. 2—35c Bottles Both for
43¢

70c value
Mexsana
HEAT POWDER
Never Before Sold at this low price
47¢

HERE IS A BARGAIN!
Reg. $1.00 Size
VITALIS
57¢

75¢ VALUE
GENUINE
MUSKOGEE
BATH TOWELS
47¢

Red Hot Bargain
75c VALUE
HIGH GRADE
GOLF BALLS
3 for $1.00

SUPER SPECIAL
70c VALUE
PENNSYLVANIA
TENNIS BALLS
3 for $1.49

SCOOP!
$3.50 Value
GENUINE ALUMINUM
POLORON
TACKLE BOXES
$2.27

CUT-RATE SPECIAL
15¢ value
MESHED
DISH CLOTHS
4¢

LOW, LOW PRICES

Red Hot Bargain
20¢ Value
WOODEN
PICNIC SPOONS
2 10c PKGS. ONLY 5¢

Deep Cut Special
15¢ Value
U.S. Security
JAR RUBBERS
FOR CANNING ONE DOZ. 4¢

A REAL BUY
50c VALUE
Mason Jar Caps
SELF-SEALING
One Doz. Cut to 27¢

Red Hot Bargain
25¢ Value
Ice Tea Glasses
Now Only 11¢

Reed's Star Value
75¢ Value
100—5-Grain
BAYER ASPIRIN
Only 34¢

BUY U. S. SAVINGS BONDS WITH THE DIFFERENCE YOU SAVE AT REED'S

NewspaperARCHIVE®

The volcano Mauna Loa remains as an escape vent for the volcanic activity that formed the Hawaiian Islands.

The first time "Old Glory" flew over a fortress of the old world was in 1805 at the pirate stronghold, Derne in Tripoli. The flag was raised by Marines.

The Hawaiian volcano Mauna Loa was born ages ago through a 2,600-mile crack in the floor of the Pacific.

For Ambulance Service, Ph

Out Our Way — *By J. R. Williams*

Our Boarding House — *with . . Major Hoople*

CAPTAIN EASY — DAWSON IS CURIOUS — BY LESLIE TURNER

Funny Business — *By Hershberger*

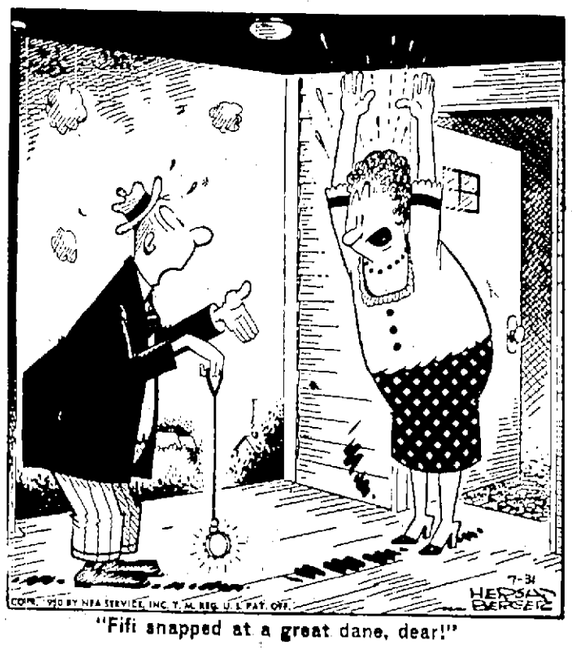

"Fifi snapped at a great dane, dear!"

BOOTS AND HER BUDDIES — THAT'E IT — BY EDGAR MARTIN

VIC FLINT — OVERHEARD — By Michael O'Malley and Ralph Lane

BUGGS BUNNY — PRACTICE LESSON

ALLEY OOP — WHAT, NO COFFEE? — BY V. T. HAMLIN

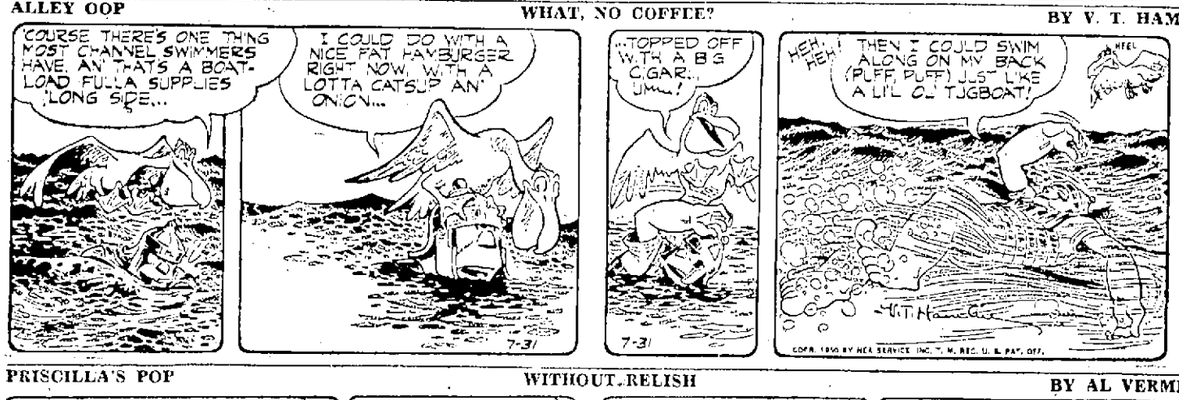

PRISCILLA'S POP — WITHOUT RELISH — BY AL VERMEER

FRECKLES AND HIS FRIENDS — THE EIGHTH WONDER — BY MERRILL BLOSSER

State Banner

HORIZONTAL
1 Depicted is the flag of ——
8 This state is an important producer of ——
13 Intimidated
14 Corridor
15 Anger
16 Open
18 Droop
19 Diphthong
20 Wastrel
22 Parent
23 Woven band
25 It is —— of the Mississippi
27 Sluggish
28 Unencumbered
29 Direction (ab.)
30 Terminations
31 Salute
33 Artificial language
34 River in Ukraine
35 Otherwise
38 French river
39 Paradise
40 Compass point
41 Abates
47 Greek letter
48 Follower
50 Diadem
51 Distant
52 Kerak town
54 Enliven
56 Toothed bar
57 Tells

VERTICAL
1 Witless persons
2 Of the nostrils
3 Owing
4 Preposition
5 Over
6 Granular snow
7 Arabian gulf
8 Cloy
9 Note of scale
10 Worm
11 Slipped up
12 Envoys
17 Highway (ab.)
20 Nocturnal rodent
21 Umpires
24 Small horses
26 American traitor
31 It is known as the "—— State"
32 Short song
36 Legislative body
37 Accustoms
42 District in India
43 Chinese river
44 River in France
45 Sea eagle
46 Fasten
49 Superlative suffix
51 Greasy substance
53 Red Cross (ab.)
55 Mother

Answer to Previous Puzzle

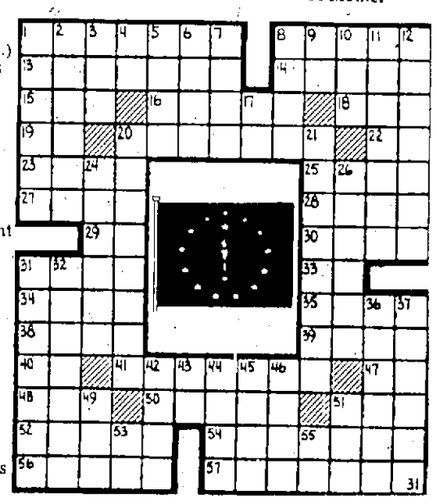

Carnival — *By Dick Turner*

"I'm sure it's only a little upset stomach, Waldo—probably just something Junior threw into the basket at the super-market!"

Business and Professional Service
DIRECTORY

Radio and Television Service and Installation
Factory approved by: G. E. · Philco · Delco · Zenith
Jenkins Radio
614 So Ohio — Phone 717

Appliances
General Electric
We Trade • Easy Terms
Sedalia Vacuum Co.
513 So Lamine — Phone 4710

Prescriptions
faithfully filled as your doctor writes them.
Free Delivery
McFARLAND DRUG
Phone 688 — 104 W Main

PHONE 481
AWNINGS - MATTRESSES
RUG CLEANING
BRYAN & BATTLES
216 So. Lamine — Phone 481

REPAIRING
ALL MAKES SWEEPERS RADIOS WASHING MACHINES
Sedalia Vacuum Co.
413 So. Lamine — Phone 4710
½ Block S. E. Court House

BUY NOW!!
SAVE ON GOOD USED BICYCLES.
CECIL'S BIKE SHOP
704 So. Ohio — Phone 3987

For the BEST in Television
See ADMIRAL for 1950
The clearest picture of them all
GOIST RADIO & TELEVISION
210 S. Lamine — Phone 4875

We Make Your Old
MATTRESS
LIKE NEW AGAIN!
Renovating and Recovering
We make your old cotton mattresses into those fine inner-springs too. We still make the Feather Mattresses out of old Feather Beds. Also Feather Pillows.
We recover and refinish your chairs and other furniture
PAULUS
AWNING COMPANY
604 So Ohio — Phone 131

NOTICE
Our store is open from 8 a.m. until 12 o'clock noon on Sundays and holidays.
Yunker-Lierman Drug Co.
412 So. Ohio St.

Foley Food Mills
Preserving Kettles
Cold Pack Canners
ELZA BERRY Hardware Store
New Location—208 W. Main

ADEQUATE
CALL JAMES 44 ELECTRIC
113 E 2ND.
Saves and Serves!
Your Assurance of Quality

Woody Sez—
Be More Comfortable—
Insulate Now With
KIMSUL OR ZONOLITE INSULATION
Up to 36 months to pay
No Down Payment
Gold Lumber Co.
300 East Main — Phone 359
"Your yard of friendly service"

WIRING
QUEEN CITY ELECTRIC CO
ELECTRICAL CONTRACTING FOR 40 YEARS.
315 So. Ohio — Phone 268

CALL SUTER'S
They have Quality Material and Experienced Men for Proper Installation.
GEO. SUTER
PLUMBING & HEATING
20th and Barrett — Phone 73

Dependable Claim Service
INSURANCE AND BONDS
HIGHLEYMAN-MAGGARD AGENCY, INC.
SEDALIA, MO.
Insurance For Every Need!

ABSTRACTS OF TITLE
To all Land and Platted Lots in Pettis County
THE LANDMANN ABSTRACT AND TITLE COMPANY
TELEPHONE 51 — 112 WEST FOURTH STREET

PACIFIC CAFE
Package Liquor Dept.
SPECIALS EVERY DAY!
FREE Delivery PHONE 164

Have You Had Your Eyes Examined Lately?
Lawrence S. Geiger, O.D.
Russell K. Drenon, O.D. — D. H. Robinson, O.D.
Optometrists
Herbert A. Seifert — Bernard M. Stanfield
Opticians
110 E. 3rd St. — Phone 43 — Sedalia, Missouri

YOU PHONE 160 FOR US... WE'LL WIRE FOR YOU!
L & G ELECTRIC COMPANY
EARL H. LASHLEY—Owner
ELECTRICAL CONTRACTORS — 119 EAST 3rd ST.

Home Loans
This bank is widely known for its convenient plan for financing the purchases of homes.
No commissions—Low interest rates. We can accept a limited number of applications for G.I. Home Loans.
Union Savings Bank
Member FDIC — Corner Main and Ohio

NewspaperARCHIVE®

ADDITIONAL SPORTS
On Page 11

'Whiz Kids' Will Meet Patton Creameries In Tourney Wednesday

Holcomb Cardinals Stop Cubs Winning Streak Creamers Eliminate Ace o'Clubs

The 1950 Missouri State Semi-Pro tournament has now settled down to semi-finals with only four teams left to battle for the championship and the right to go to Wichita, Kas., to participate in the National Baseball Congress Tournament in the middle of August. At the present time the 1949 defending champions, Holcomb from way down south Missouri, has the inside track, having won five games against no losses.

Sedalia's two entries, the Sedalia "Whiz Kids" Merchants, and the Sedalia Cubs are still in the running, with the two teams having a standing of four victories against one loss, the same standing at the Patton Creameries from Springfield.

Test on Wednesday

Another test will be given the Kids on Wednesday night when they meet the Patton creameries. The championship game is scheduled for Saturday night, August 12. The reason for the delay is the park is scheduled for the Junior Legion tournament on this week-end.

The winner of the "Whiz Kids" and Patton Creameries game will play the Sedalia Cubs. This game has not been definitely set by Commissioner Gene Kurash.

The Holcomb club has defeated Ace of Clubs of Independence 8-2; Grandview Athletic Club 3-0; Jefferson City Red Birds 10-6; Barford Chevrolet 2-1; and the Sedalia Cubs 10-3.

The Kids defeated Versailles Merchants 5-1; Springfield Generals 9-1; Slater Merchants 11-8; Jefferson City Red Birds 10-2; and lost to the Ace of Clubs 2-3.

Sedalia Cubs have wins over Knob Noster Merchants 11-2; Belton Braves 5-1; Versailles Merchants 7-0; Patton Creameries 9-2, and lost to Holcomb Cardinals 3-10.

Patton Creameries of Springfield defeated Lawson Hybrids 6-4; Cape Girardeau Capahas 5-2; Ace of Clubs 4-3; and Capahas the second time 9-2; losing to the Sedalia Cubs 2-9.

Anything can happen from now on out Commissioner Kurash said. The Championship game could go into a double header, should the Holcomb club lose to the finalist from the loser's bracket, then the second game would be played that night, in accordance with plans at the present time.

GAME NO. 28—Sunday

Holcomb 2, Barford Chevrolet 1

The first extra inning game of the tournament was played late Saturday night with Mark Freeman, of the Holcomb Cardinals being the hero of the contest and winning pitcher in a duel with three Barford Chevrolet pitchers, Moore to the sixth, Dave Sisler to the twelfth when Bartosch took over. The final score was 2 to 1.

A hitless game was experienced to the third when Smith of the Cardinals singled to left field, but died on base. Holcomb was the first to draw blood, scoring one run in the fifth, but this didn't hold up any longer than the top half of the sixth when the Chevrolet team tied it up. From these on to the last of the twelfth it was a battle.

The "bloody" seventh came around, but void of runs. It did develop a free-for-all argument between the umpire behind the plate and the Barford Chevrolet over whether or not the pitcher was in his box when he tossed the final ball of the inning resulting in the third out of a batter. The usual procedure—the Umpire won the argument.

A casualty occurred in the inning when Lentz Holcomb, third baseman known as "Curly" because of his bald head, was struck in the mouth by a ball he was fielding. Lentz was carried from the diamond unconscious and was rushed to the Bothwell hospital. He suffered a badly bruised lip and several teeth were splintered. He remained at the hospital overnight.

Barford lost in the twelfth when an overthrow at third base let a Cardinal score, after two Holcomb players had reached base on two walks.

(box score)

Cardinals (Holcomb)

	AB	R	H	PO	A	E
Smith, lf	5	0	1	0	0	0
Seelman, 2b	5	0	1	1	1	0
Simpson, 1b	3	0	0	8	0	0
Davis, rf	5	0	1	1	0	0
Cook, c	5	0	1	21	1	2
Lentz, 3b	2	1	1	1	0	0
Bucy, cf	3	0	0	2	0	0
James, ss	5	0	0	0	0	0
Freeman, p	3	0	0	1	2	0
*Kohler	0	0	0	0	0	0
**Wright, 3b	2	1	1	1	3	1
Totals	38	2	6	36	7	3

*Batted for Moore in Sixth inning.
**Seventh inning for Lentz.

Barford Chevrolets (St. Louis)

	AB	R	H	PO	A	E
Rooney, ss	6	1	1	1	4	0
Evans, 2b	6	0	4	0	2	0
Conklin rf	2	0	[illegible]	0	0	0
Reitz, 3b	5	0	1	0	1	0
Spencer 1b	5	0	0	11	0	1
Citrian, lf	5	0	[illegible]	3	0	0
Gold, cf	5	0	1	1	1	0
Dannter, c	5	0	0	15	0	0
Moore, p	1	0	0	0	1	0
*Sisler, p	3	0	0	0	0	0
**Bartosch, p	0	0	0	0	0	0
Total	43	1	8	33	9	1

*Sixth inning.
**Twelfth inning.

ST. LOUIS .... 000 001 000 000—1
HOLCOMB 000 010 000 001—2

BB—Moore 2; Bartosch 1; Freeman 2; Sisler 1.
SO—Sisler 10; Moore 6.
2-B—Davis, Evans, Gold.
SB—Conklin 2.
Sacrifices—Simpson, Bucy, Conklin.
Umpires—Hansen and Brotherton.

Standings to Date . . .

	W.	L.
Holcomb	5	0
Sedalia Merchants	4	1
Sedalia Cubs	4	1
Patton Creameries	4	1

Eliminated by Two Losses

Versailles Lions, Knob Noster Merchants, Grandview Athletic Club, Springfield Generals, Lawson Hybrids, Warsaw VFW, Jefferson City Dodgers, Sugar Creek Standard Oilers, Slater Merchants, Belton Braves, Jefferson City Red Birds, Barford Chevrolet, Cape Girardeau Capahas, Ace of Clubs, Independence.

RESULTS—

(Saturday night)

Patton Creameries 9; Cape Girardeau 2.

(Sunday Afternoon)

Patton Creameries 4; Ace of Clubs 3.

(Sunday Night)

Holcomb Cardinals 10; Sedalia Cubs 3.

Game 29—Saturday

Springfield 9; Cape Girardeau 2

After four innings of scoreless ball in the wee hours of the morning the Springfield Patton Creamers scored three tallies in the last of the fifth inning. The barrage started off on a single by Gibbard, who was tagged at second on the second single of the inning by Jinks. Jinks was followed by Buehler with another single.

Then, after about six hours of play without a four-bagger, Enos of the Patton Creamers connected with a fast ball and parked it over the 318 foot mark in centerfield. This gave the Pattons a 3 to 0 lead.

The first of the sixth inning proved to be what the Capahas wanted when they scored two runs. Templeton banged out a single to lead off and was followed by Wessell who walked. Williamson, the Cape rightfielder, got a single that drove in two runs.

At their turn in the sixth inning the Creamers scored three runs. Patchin, leftfielder, led off with a single and was followed by Cook with a double. Hamlin sacrificed. Gibbard singled scoring Patchin and Cook. Gibbard then stole second and scored on a single by Buehle the pitcher.

In the last of the seventh, with the Capahas failing to score in their half, the Patton Creamers scored three runs. Menn singled and stole second and scored on an overthrow of second base. Then with one run in, Patchin singled and the centerfielder Hamlin drove a long home run over the 318 mark in centerfield.

The seventh inning rule was invoked and the game ended with the score in favor of the Creamers 9-2.

Capahas (Cape Girardeau)

	AB	R	H	PO	A	E
Burns, cf	4	0	0	1	0	1
Templeton, 2b	4	1	1	3	3	1
Wessell, c	1	1	0	3	0	1
Williamson, rf	3	0	1	1	0	0
Easter, 3b	3	0	0	1	0	0
Minter, ss	3	0	0	2	5	1
Goodwin, 1b	1	0	0	11	0	0
Burford, lf	3	0	0	0	0	0
Weiss, p	2	0	1	0	4	0
Totals	24	2	3	21	12	4

Patton Creamers (Springfield)

	AB	R	H	PO	A	E
Enos, ss	3	1	1	1	1	0
McCandles, 2b	4	0	1	1	1	0
Menn, c	4	0	1	10	0	0
Patchin, lf	4	2	3	2	0	0
Cook, 3b	3	1	1	1	2	1
Hamlin, cf	2	1	1	0	0	0
Gibbard, 1b	3	1	3	3	1	0
Jinks, rf	3	1	1	0	0	0
Buehler, p	3	2	1	0	1	0
Totals	29	9	13	21	6	2

CAPE GIRARDEAU 000 002 0—2
PATTON CREAMERIES 000 033 3—9

BB—Buehler, 5; Weiss 1.
SO—Weiss 3; Buehler 10.
DP—Weiss, Templeton to Goodwin, Cook, McCandles to Gibbard.
2-B—Gibbard.
3-B—Hamlin, Buehler.
Sacrifices—Hamlin.
HR—Enos.
Umpires: Hansen and Brotherton.

GAME NO. 30—Sunday

Springfield 4; Independence 3

A slight drizzle prevailed over the Liberty park ball diamond as the Ace of Clubs met the Springfield Patton Creamers in the 2:00 o'clock game on Sunday afternoon.

The creamers scored their first run in the second inning. Cook, third baseman led off with a walk, stole second and went on to third on an overthrow of second base and finally made it home for the first run on a passed ball.

The Creamers scored again in the fourth frame, this time for two runs. Patchin was hit by a pitched ball and stole second. Cook doubled, scoring Patchin. Hamlin popped up, but Gibbard doubled to score Cook.

Independence scored once in the fifth frame. The run came when Fields, left fielder, singled and stole second and scored on a double by Groves.

In the eighth frame the Ace of Clubs scored two more runs to tie the score at 3-3. The catcher, Bedell led off with a double, followed by Christensen, who singled scoring Bedell. Christensen then took second on an overthrow. Williams, rightfielder, singled to score Christensen.

The ninth was scoreless for the Ace of Clubs but the Creamers scored one run to win 4-3. Harlin, centerfielder doubled and Jinks drove him in with a single. This was the second loss for the Ace of Clubs and they were eliminated.

Patton Creamers (Springfield)

	AB	R	H	PO	A	E
Enos, ss	3	0	1	2	4	1
McCardless 2b	2	0	0	2	3	0
Gott, c	3	0	1	6	0	0
Patchin, lf	3	1	0	1	0	0
Cook 3b	3	2	1	2	3	0
Hamlin cf	4	1	1	1	0	0
Gibbard 1b	4	0	1	9	0	0
Jinks, lf	3	0	2	2	1	0
Richesin, p	3	0	0	2	0	0
*Schnderick, p	0	0	0	0	1	0
Totals	28	4	7	27	13	1

*Eighth inning.

Ace of Clubs (Independence)

	AB	R	H	PO	A	E
Conley, cf	4	0	1	0	0	0
Fields, lf	3	1	0	3	0	0
Groves, 3b	5	0	1	2	1	0
Bedell, 2b	4	1	2	4	0	0
Christensen, 1b	4	1	1	11	1	0
Williams, rf	4	0	2	0	0	0
Bradford, ss	4	0	0	1	1	0
Holdner, c	2	0	0	3	0	0
Costello, p	1	0	1	0	0	0
*Dawson, p	3	0	1	1	5	0
**Baker, c	2	0	1	0	0	0
Totals	38	3	11	25	8	1

*Fourth inning.
**Sixth inning.

ACE OF CLUBS .. 000 010 020—3
PATTON CREAMERIES .. 000 030 0—9

BB—Richesin 1; Dawson 1; Costello 2.
SO—Richesin 4; Dawson 2; Costello 1.
2-B—Bedell, Conley, Fields, Hamlin, Cook and Gibbard.
HB—Costello.
Umpires—Hansen and Brotherton.

GAME NO. 31—Sunday

Holcomb 10, Sedalia Cubs 3

The Sedalia Cubs were trounced by the Holcomb Cardinals Sunday night in what was expected to be a "feature" game to the tune of 10-3 in a game ending at the last of the seventh inning, under the seven-run lead rule. The result was a surprise, as many expected it to be a "test" game.

Veach started on the mound for the Cubs but failed to have anything and before the fire was put out two hits, a walk and a double accounted for three runs and three more walks resulted in a "free run." Rude was called in and the fire was put out temporarily.

The second stanza for the Cardinals resulted in a walk, a pop fly to Taylor, a hit, a walk and another two sacker, followed by an out and then a hit and an an error by G Thompson made up four more tallies. The third inning wasn't so bad on scoring with Smith leading off for the third straight time. He was safe on an error by Welch, was forced by Rude to Welch. A hit by Mock, another by Cook and an error by G Thompson resulted in two more runs.

After that Rude held the visitors scoreless.

Life came back to the Cubs briefly in the bottom of the seventh when Machholz, Weaver and Bodenhamer all got hits. Roberts was out to Simpson unassisted. Newbill rapped out a triple and three runs scored. Rude tried to sacrifice and was out Mock to Simpson and Welch lifted a long fly to Davis for the third out, ending the game.

The Cubs agree it was one of those games "we had to get out of our system."

Cardinals (Holcomb)

	AB	R	H	PO	A	E
Smith, lf	3	2	1	1	0	0
Seelman, 2b	2	0	0	0	0	0
Mock, c	4	3	3	5	1	0
Davis, rf	3	2	1	3	0	0
Cook, ss	3	1	2	0	1	0
Wright, 3b	4	0	0	1	0	0
Simpson, 1b	3	0	2	10	0	0
Bucy, cf	2	0	[illegible]	1	0	0
Mueller, p	3	0	0	0	1	0
Thompson, 2b	4	2	1	0	0	0
Totals	30	10	11	21	7	0

Cubs (Sedalia)

	AB	R	H	PO	A	E
Welch, ss	4	0	0	3	1	2
C. Thompson lf	3	0	0	0	0	0
J. Taylor, 3b	3	0	1	3	2	0
Machholz 1b	3	1	1	7	0	0
Weaver, 2b	3	1	1	1	2	0
G. Thompson, rf	1	0	0	0	1	2
Roberts, cf	2	0	1	0	0	0
Newbill, c	3	0	1	6	0	0
Veach, p	0	0	0	0	0	0
*Rude p	2	0	0	1	3	0
**Bodenhamer, rf	2	1	1	0	0	1
Totals	26	3	6	21	9	5

*First inning.
**Third inning.

HOLCOMB ....442 000 0—10
SEDALIA .... 000 000 3— 3

BB—Mueller 1; Veach 4; Rude 4.
SO—Mueller 5; Rude 4.
2-B—Davis, Cook, Simpson.
3-B—Newbill.
Umpires—Walker and Thomas

Results In Sunday's Games In Big Leagues

By The Associated Press

National League
Brooklyn 7, Chicago 2.
St. Louis 6, New York 3.
Philadelphia 10-4, Pittsburgh 0-2.
Boston 4-10, Cincinnati 2-0.

American League
New York 15-4, Chicago 7-3.
Cleveland 6-3, Boston 5-6.
Detroit 12, Philadelphia 10.
Washington 9-13, St. Louis 5-8.

Levis Fall 4 to 2 To Ethel Eagles

The Ethel Eagles of Kansas City, Kas., defeated the Sedalia Levis softball club 4 to 2 Sunday night in a fast paced game on the Center Park diamond.

Norman Thompson was on the mound for Sedalia and allowed the Eagles only two hits. The Levis collected five hits off the Eagle pitcher, Earl Milligan. Thompson while pitching a good game allowed seven bases on balls, which gave the Eagles the opportunity to score. Milligan fanned seventeen men.

The Eagles jumped into a one run lead in the first inning on a walk and an error, and then picked up two more in the third on a walk and a home run by the Eagles shortstop, Shirley. Their fourth run of the game was also on a walk and an error.

The Levis scored their first run of the game in the fourth on a double by Norman Thompson and a single by R. Carver. The second Levis run was in the seventh on an error and a hit by D. Axe.

Batteries were: Eagles, E. Milligan, pitch, H. Hand, catch; Levis, Norman Thompson, pitch, and O. Simon, catch.

Score by innings.

		R	H	E
Eagles	102 010 0—4	3	1
Levis	000 100 1—2	5	2

Wednesday night the Levis will be hosts to the Sweet Springs V.F.W. team at Center Park in a Central Missouri League softball game. The game will get under way at 8:30 o'clock.

CALLING SHOTS—Umpires have to step as lively as the ball. Larry Goetz of the National, Cal Hubbard and Joe Paparella of the American and the National's Jocko Conlan left to right, go into their dances calling 'em. Lee Ballanfant of the National, top center, hits the dirt and the American's Art Passarella stands on his head getting out of the way.

Ennis And His Big Bat Keep Phillies at Top

Bonus Pitchers Are Also Going Good In Victories

By Joe Reichler
Associated Press Sports Writer

When the time comes to vote for the National League's most valuable player please don't overlook one Del Ennis.

You'll never get Manager Eddie Sawyer to admit it, but the muscular Philly outfielder has been the most vital performer among the host of good looking kids on the hustling club. Ennis, more than any player on the club, is most responsible for its position on top of the heap today.

Sure, the three bonus pitchers—Robin Roberts, Curt Simmons and Bob Miller—have come through handsomely. The trio owns 36 victories. Roberts won his 13th game yesterday as the Phils swept a double header from the Pittsburgh Pirates, 10-0 and 4-2.

Every Philly has done his bit. But in the final analysis, it has been Ennis and his big bat who has put the Phils in first place—and is keeping them up there.

Except for driving in seven runs with a pair of home runs, a double and single, Ennis had a somewhat mild afternoon yesterday. His grand slam homer in the eighth inning of the opener was just added dressing as Roberts coasted to his third successive shutout and his 13th victory of the season with a four-hitter.

Yankees Move Up

While the Phils were increasing their National League lead, the New York Yankees moved to within two percentage points of the American League's pace-setting Detroit Tigers. The Yankees swept both ends of a double-header from Chicago's White Sox, 15-7 and 4-3.

The Tigers were forced to come from behind to outlast the Philadelphia Athletics, 12-10. They spotted the A's a 7-2 lead, then came up with eight runs in the fifth. Vic Wertz banged his 20th homer for Detroit and George Kell drove in four runs with three hits. Nevertheless, they lost a half game to the Yankees.

Cleveland's third place Indians fell two games off the pace, splitting a doubleheader with the Boston Red Sox. The Indians won the opener, 6-5, but the Sox won the nightcap, 6-3.

Washington swept a twin bill from the St. Louis Browns, 9-5 and 13-8. Home runs by Sam Mele and Irv Noren featured the Nats first game triumph. An eight-run uprising in the ninth won the nightcap.

Three National League contenders, the St. Louis Cardinals, Boston Braves and Brooklyn Dodgers all won. The Cards snapped New York's nine-game winning streak, whipping the Giants, 6-3.

The Braves wrested third place from the Dodgers by three percentage points with a double win over Cincinnati, 4-2 and 10-0. Johnny Antonelli, $70,800 bonus youngster, posted his first victory of the season for the Braves with the five-hit shutout in the nightcap.

Brooklyn beat Bob Rush for the ninth straight time as Don Newcombe hurled a five hitter over the Cubs with a 7-2 win. Homers by Pee Wee Reese and Roy Campanella featured a five-run fifth inning uprising.

Major League Standings

By The Associated Press

National League

	W	L	Pct.	G B
Philadelphia	58	39	.595	—
St. Louis	52	40	.570	3
Boston	52	40	.565	3½
Brooklyn	50	39	.562	4
New York	45	47	.489	10½
Chicago	40	51	.440	15
Cincinnati	38	55	.409	18
Pittsburgh	34	59	.363	22

American League

	W	L	Pct	G B
Detroit	59	34	.634	—
New York	60	35	.632	—
Cleveland	58	38	.604	2
Boston	54	40	.577	7
Washington	44	49	.473	15
Chicago	38	60	.388	23½
St. Louis	34	61	.358	26
Philadelphia	34	62	.354	26½

Jr. Legion Beat Teen-agers 15-2

The Junior Legion Post No. 16 went on a hitting spree and defeated the Teen-age Blues 15 to 2 Sunday afternoon at Housel Park before an overflowing crowd.

The Legion wrapped up the game early by scoring ten runs in the first inning off Smith who started on the mound for the Blues. Smith was relieved in the fourth by Joe Fisher who finished the game.

The benefit game proved to be a real success for Sonny Thomas, who was presented a check for $145 in the Seventh inning. Sonny expressed appreciation for the check and for the consideration shown him by both ball clubs, their managers and to every one concerned.

A free will offering was also taken for Donnie Higgins in the Seventh inning and the amount of 36 dollars was presented to him for medical expenses. Donnie sustained a mashed finger a week ago.

The two clubs will meet again Tuesday night under the lights at Liberty Park, at 8:00 oclock.

The game Sunday was the first one played under their new manager, Cliff Burr. Burr is well known here in baseball circles having played with the Blues and the Sedalia Cubs.

Stockham Post Zone Champions

CAPE GIRARDEAU, Mo., July 31—(AP)—Stockham Post of St. Louis did it the hard way Saturday—turning in three victories to become zone champions in the American Legion junior baseball playoffs.

The three triumphs in one day gave Stockham a berth in the state championship tournament in Sikeston August 11, 12 and 13.

In the first game Saturday, once-beaten Stockham whipped Wellston of St. Louis 14-10. Stockham then went on to defeat Cape Girardeau 22-3 and 9-8.

Cape Girardeau had a clean record before the Stockham encounter in the two-game elimination tournament.

Democrat-Capital class ads get results! 10 words, one week, 80c. Phone 1000.

Merkle Happy With Group of Old Timers

Thrilled by Cheers For Teammates Of Earlier Days

NEW YORK, July 31—(AP)—"I didn't want to come here," the heavy-set, grey-haired man sitting in the rear seat of the bus said. "Now I sort of hate to go back."

"It makes a man feel good," Fred Merkle continued, "to hear such cheers after all these years. I don't think I'll forget it. I expected so much worse."

Merkle sat far back in his seat as the bus carrying the 30-odd Giants and Cardinals of yesteryear continued its trip downtown to a restaurant where they were to be feted by the Giants management.

Most of the former stars just had participated in a three-inning Old Timers' game for the benefit of 35,000 cheering fans at the Polo Grounds. Among them were such famous baseball names as Mel Ott, Carl Hubbell, Joe Medwick, Pepper Martin, Travis Jackson, Fred Lindstrom, Hughey Critz, Ripper Collins, Bob O'Farrell and Tex Carleton.

Merkle did not play. He and Larry Doyle, another of the famous Giants under John McGraw, had been invited as special guests. Neither put on a uniform as the '33 Giants renewed their rivalry with the famous "Gas House gang" of St. Louis.

Near Decade With Giants

"I spent close to ten years in New York with the Giants," Merkle resumed. "They all were not happy ones. I thought I never wanted to get back. I guess I was wrong."

Merkle has never been allowed to forget that disastrous afternoon of Sept. 23, 1908 when the Giants lost a pennant because of an alleged blunder pulled by him.

It was Merkle who neglected to run from first to second on a ninth inning single by Al Bridwell that apparently scored Moose McCormick from third with the third winning against the Chicago Cubs.

The game was declared a 1-1 tie and ordered replayed. The Cubs won it and beat out the Giants for the flag by one game. New York fans blamed the loss on Merkle. Wherever he appeared after that he was called "Bonehead" Merkle.

The fact that neither McGraw nor the other players blamed Merkle did not alter the opinion of the fans. Even after he helped the Giants win pennants in the years 1911-12-13, they still referred to him as "Bonehead."

At the end of the 1927 season, he quit the game for good.

For 23 years Merkle exiled himself from big league baseball. Living in Florida, the now 61-year-old retired businessman had not attended a big league game let alone come to New York.

But in that one moment at the Polo Grounds on July 30, 1950, when 35,000 people cheered wildly all the bitterness of more than four decades was washed away. 1908 seemed far, far away now.

Redbirds Trim Giants 6 to 3

Senators Take a Twin Bill From St. Louis Browns

By the Associated Press

Red Schoendienst was stopped yesterday but the St. Louis Cardinals weren't as they turned back the New York Giants 6 to 3 at the Polo Grounds.

But the victory didn't keep the St. Louis club from losing ground in the National league race, because the Philadelphia Phillies downed the Pittsburgh Pirates twice.

Schoendienst, who had a busy day in the field, handling 12 chances, committed his first error since May 30 in a freakish manner.

It happened in the ninth inning when Monte Irvin had driven in Bobby Thomson with a long triple. Schoendienst, while relaying the ball from the outfield to third base, bounced it off Irvin's head and the pellet rolled into the dugout. Ground rules permitted Irvin to score.

It ended Schoendienst's errorless streak at 57 consecutive games and 320 chances, both of them new National League records for a second baseman but still short of the American League record held by Bobby Doerr of the Boston Red Sox.

Gerald Staley gained his 10th victory in the game. He had a shutout until the seventh but gave up one run in the eighth and the two in the ninth.

Enos Slaughter helped the Redbird cause with a triple in the sixth during a three-run rally. In the eighth with the bases full Slaughter doubled in two more runs. Sheldon Jones was the victim of the St. Louis hitting.

In Sportsman's Park the Washington Senators came back from two previous defeats to hand the Browns a double loss—9 to 5 and 13 to 8. The Browns led the second game until the Senators' eight-run ninth inning put St. Louis back in the losing column.

Don Lenhardt led the brownie attack with a home run in each game, a single and five walks. In the first game Washington pitchers gave up 13 walks but the Browns couldn't hit at the right time to turn them into enough runs.

Sedalia Town and Country Won Over Odessa Sunday

The Odesa Town and Country softball club was defeated by Sedalia's Town and Country club 28 to 6 Sunday afternoon in a game played at Center Park.

Batteries were: Odessa; B. Toddler, Daley and D. Murray, and Seivers; Sedalia; Bill Hayworth, Jr. Pirtle.

The leading hitter for Sedalia was Rodry Countryman who scored home runs in the first and fourth innings. The game was called in the seventh.

Houses around the oases of the Sahara formerly were built of rock salt, roofed with camel skins, according to Encyclopedia Britannica.

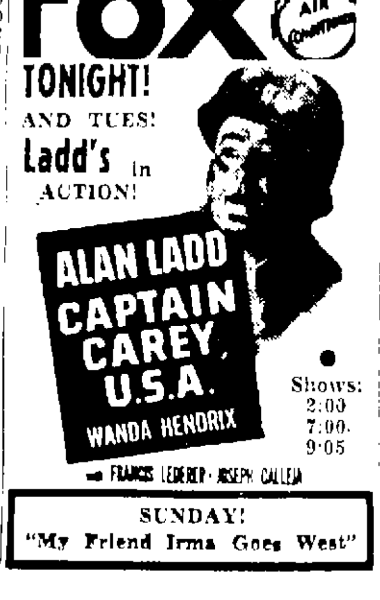

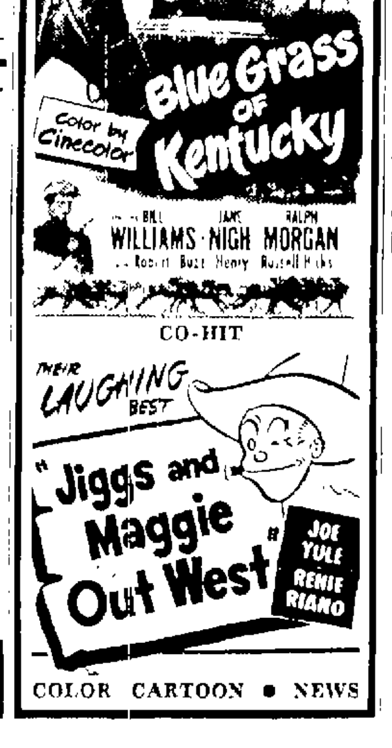

NEWSPAPERARCHIVE®